A.(BC)6.C
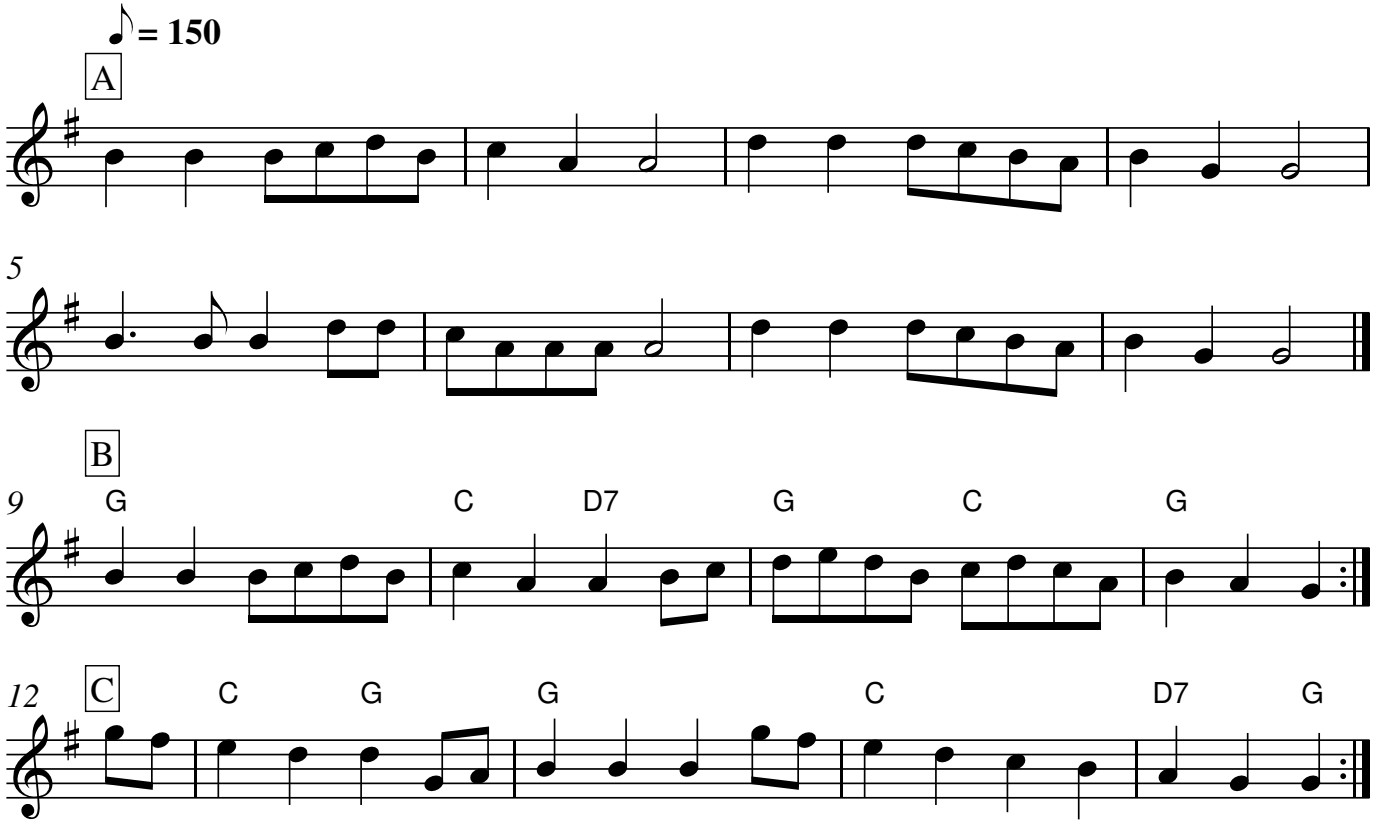
Lads-a-Bunchum