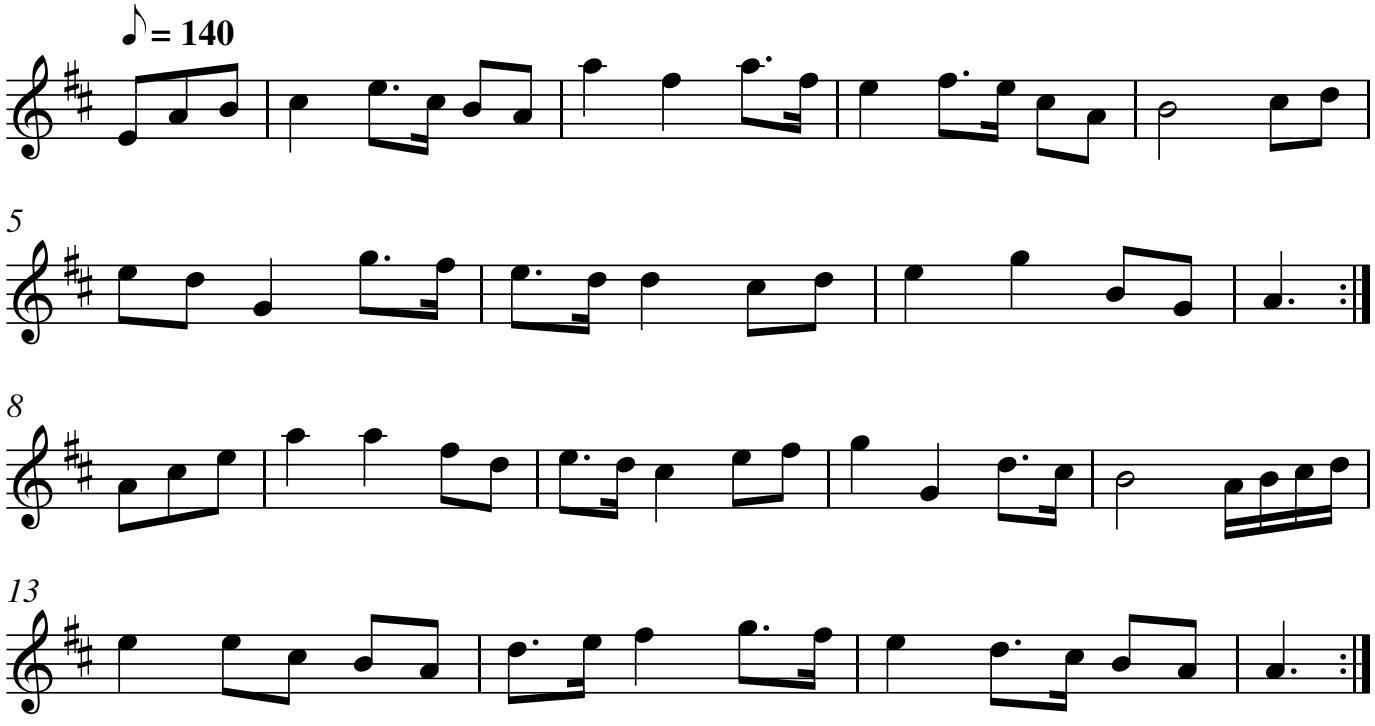The King's House