Inisheer
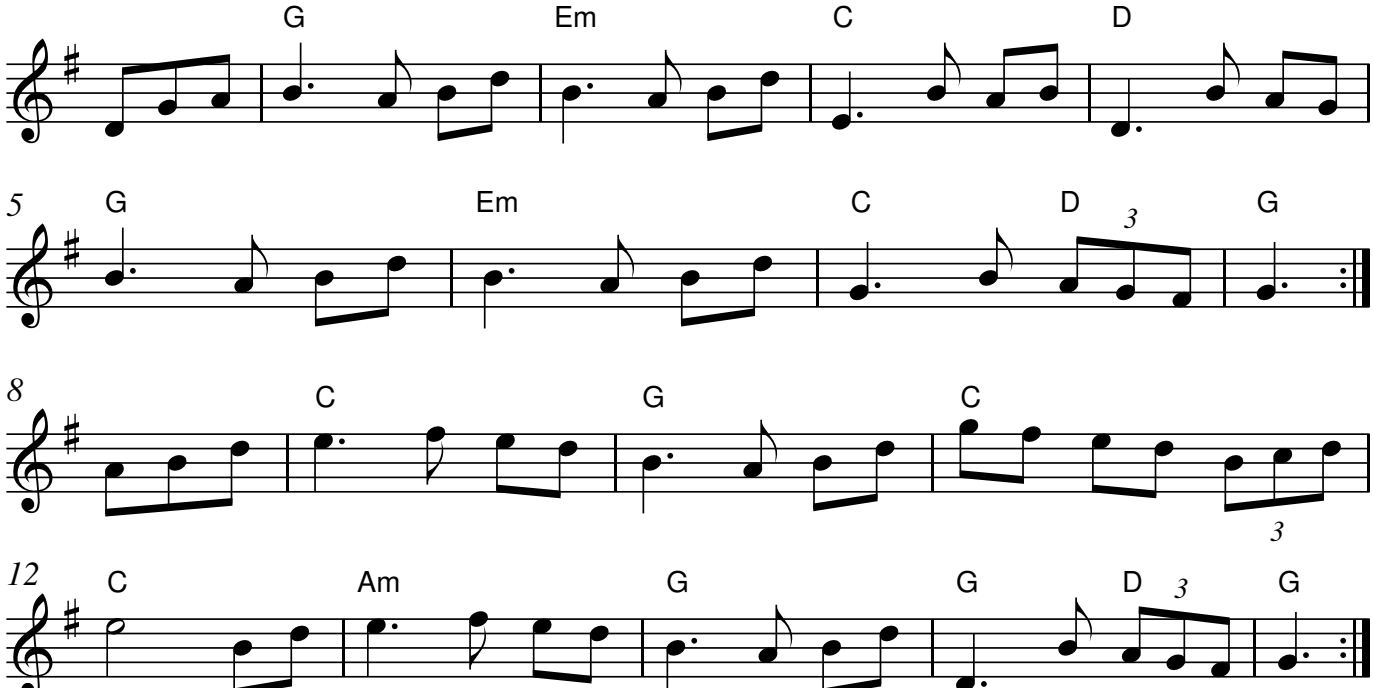
Tommy Walsh