Handlarens Vals
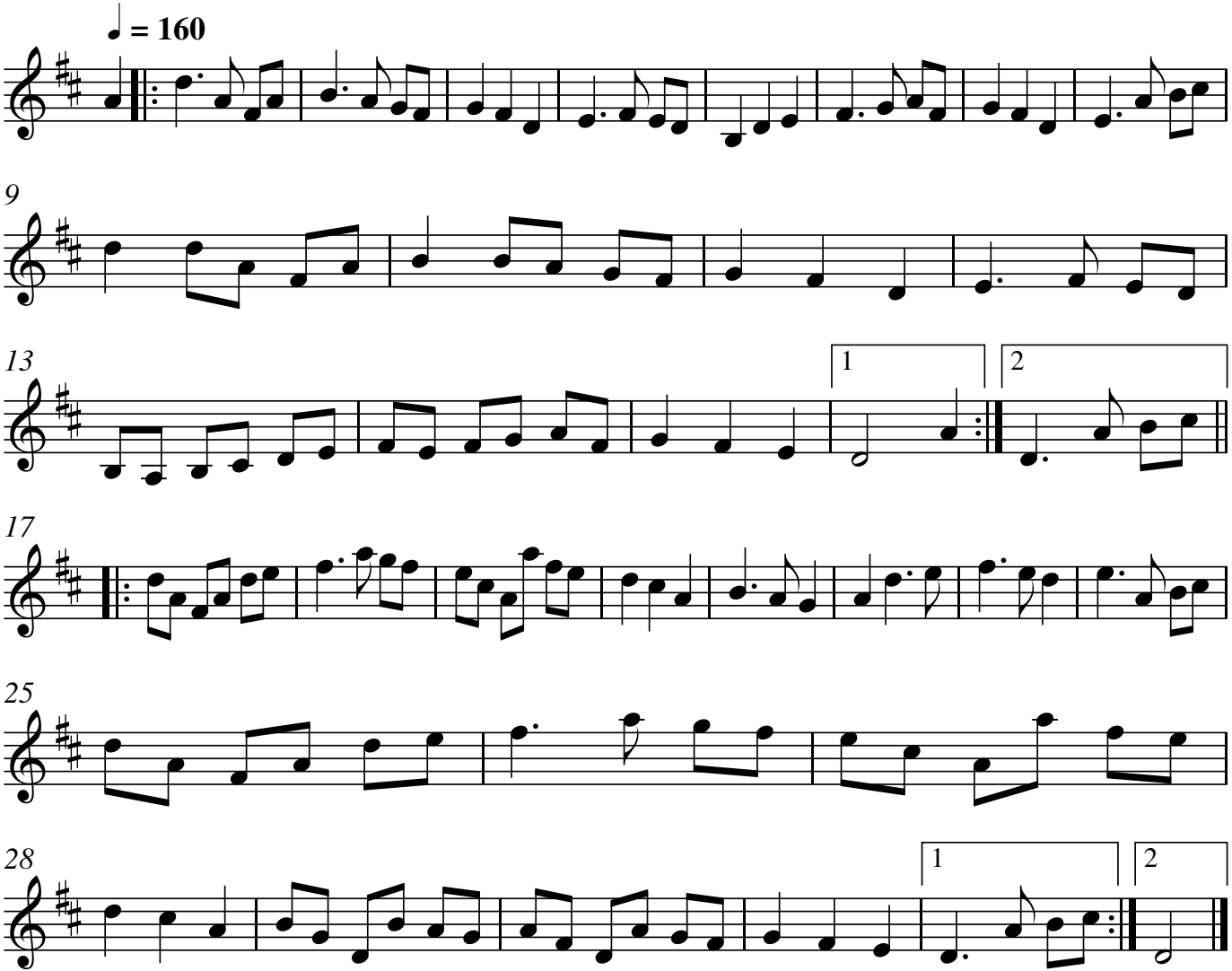
Jonas Åkerlund