A.(AB)6.A
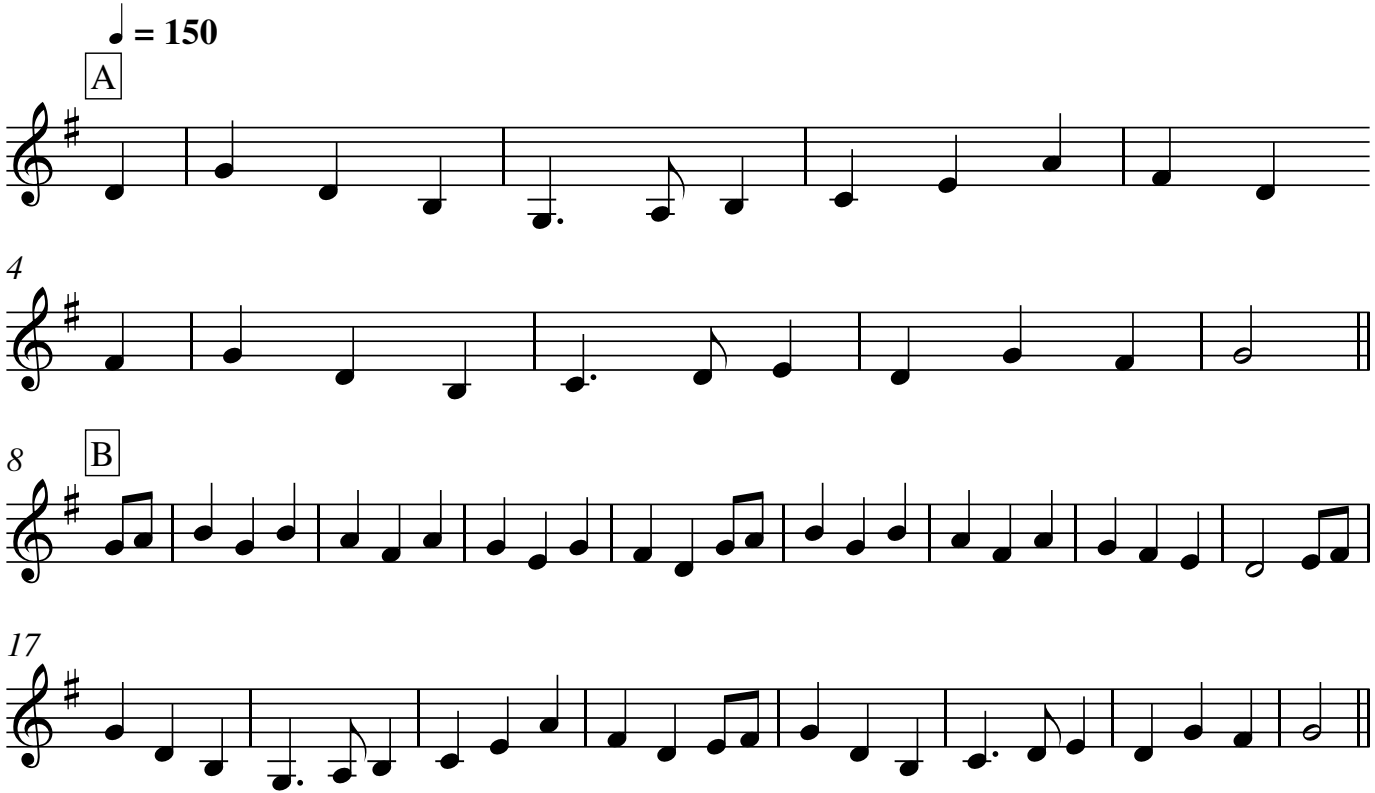
Sweet Jenny Jones