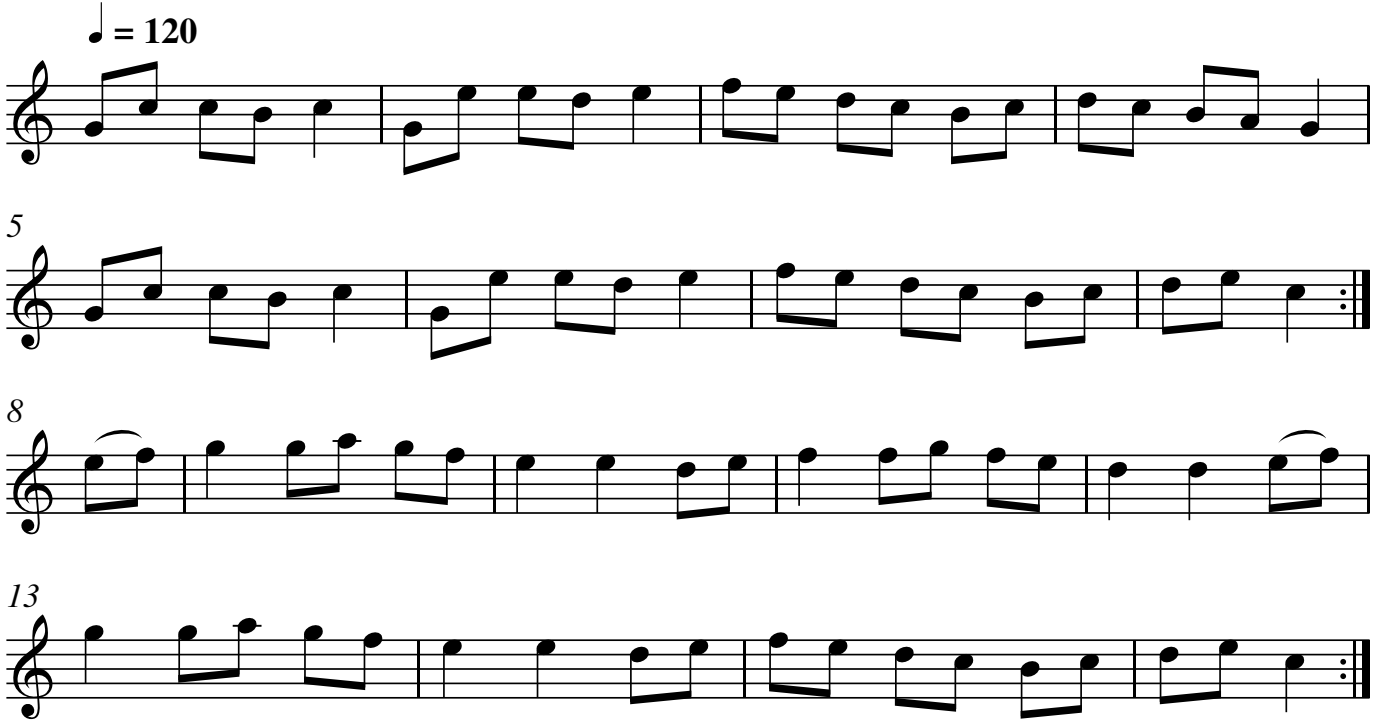# Mazurka d'Auvergne