L' Inconnu de Limoise
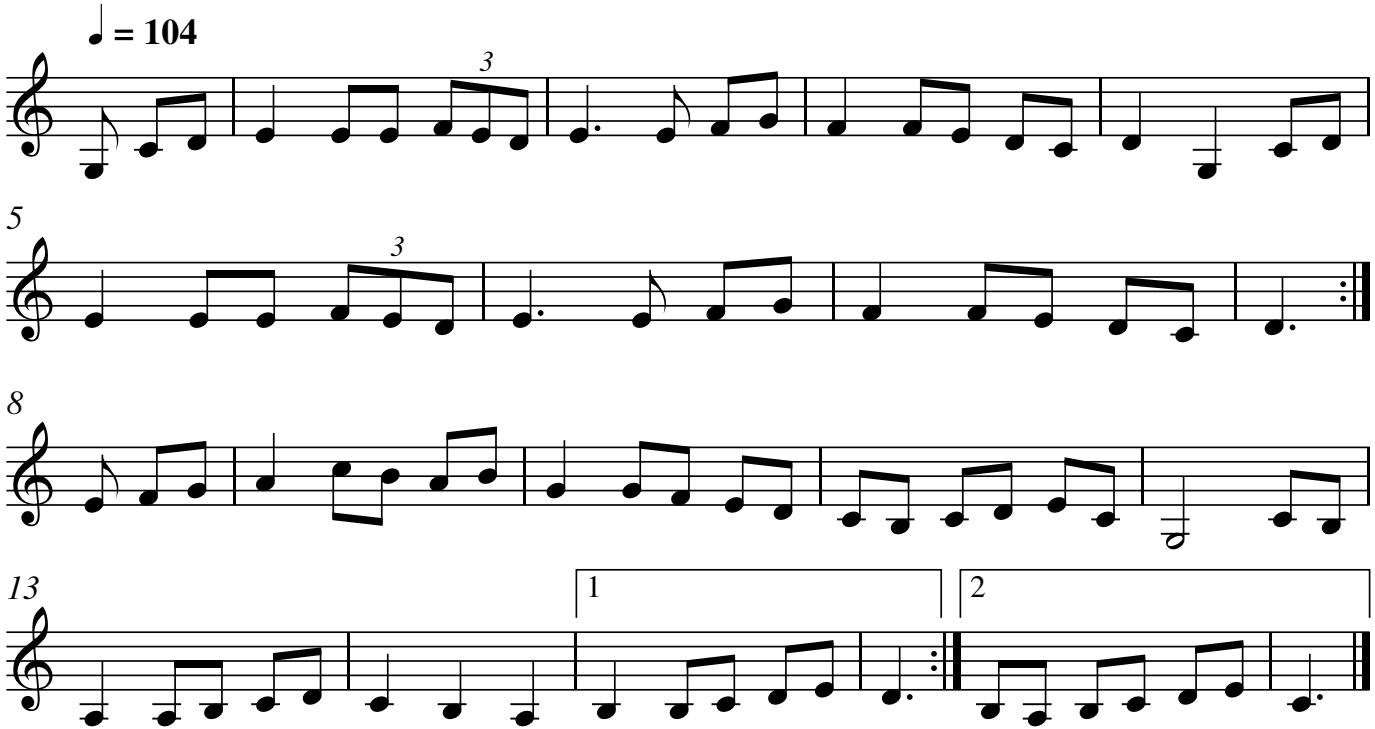
Jean-François ''Maxou'" Heintzen