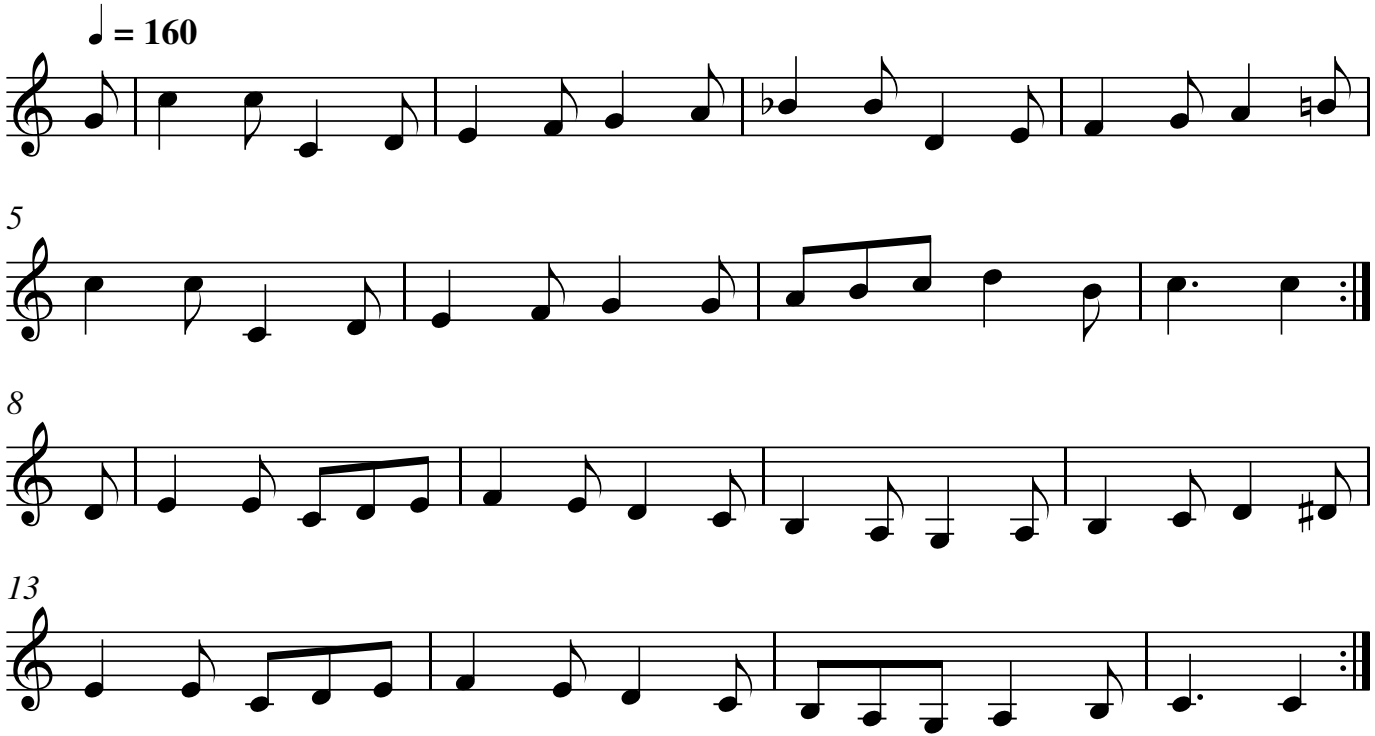# The Fiery Clock Face