(A2.B)6
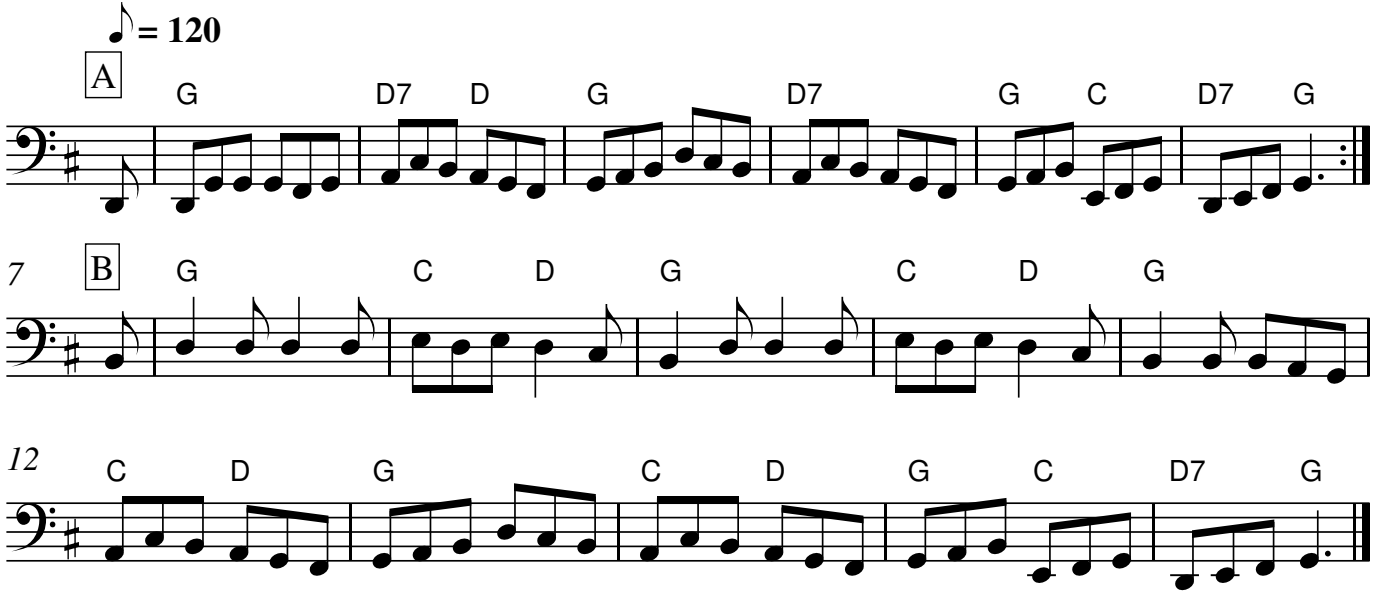
Black Joke