Whinshields Hornpipe
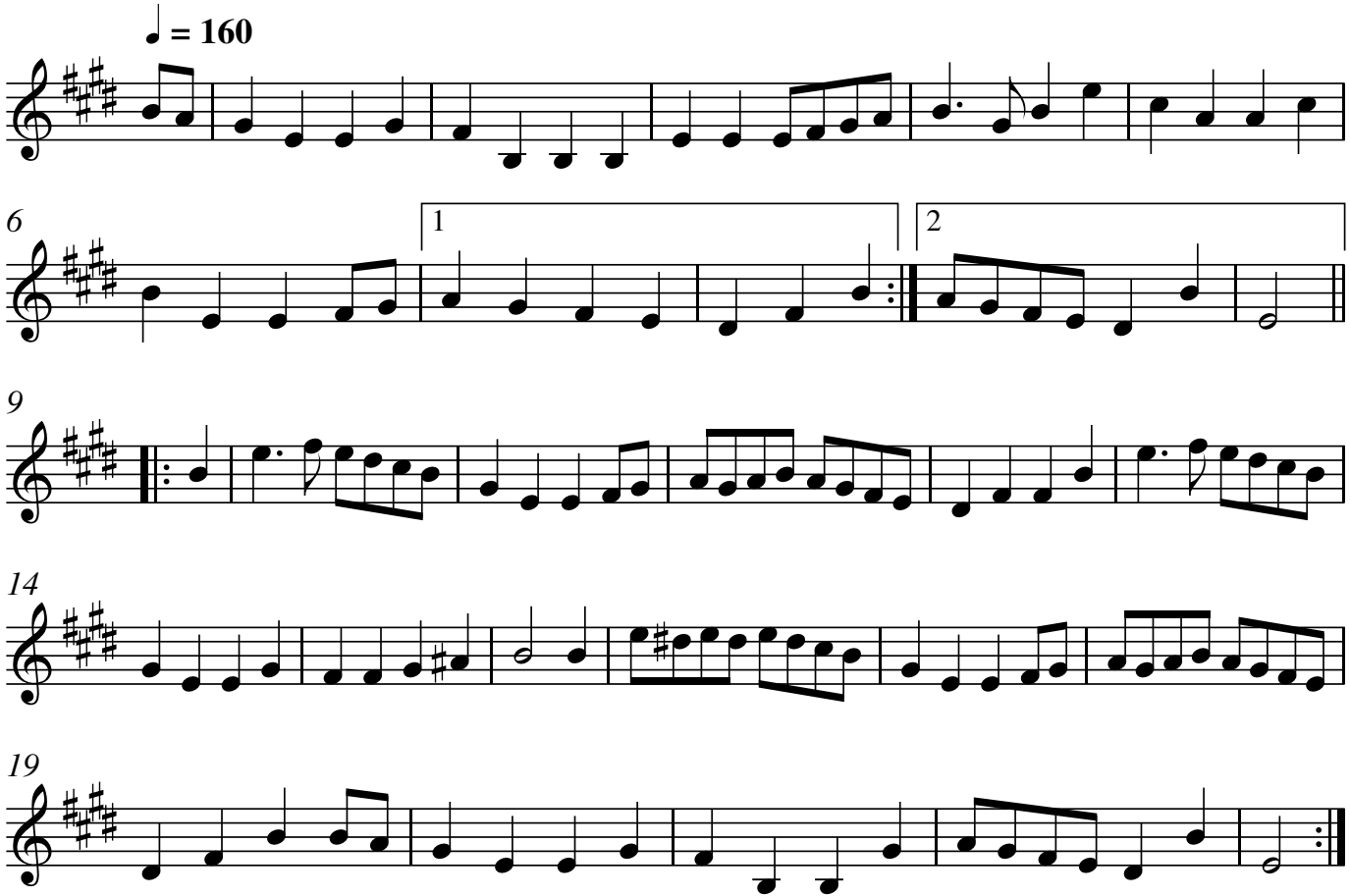
J. L. Dunk