Te Deum Prelude
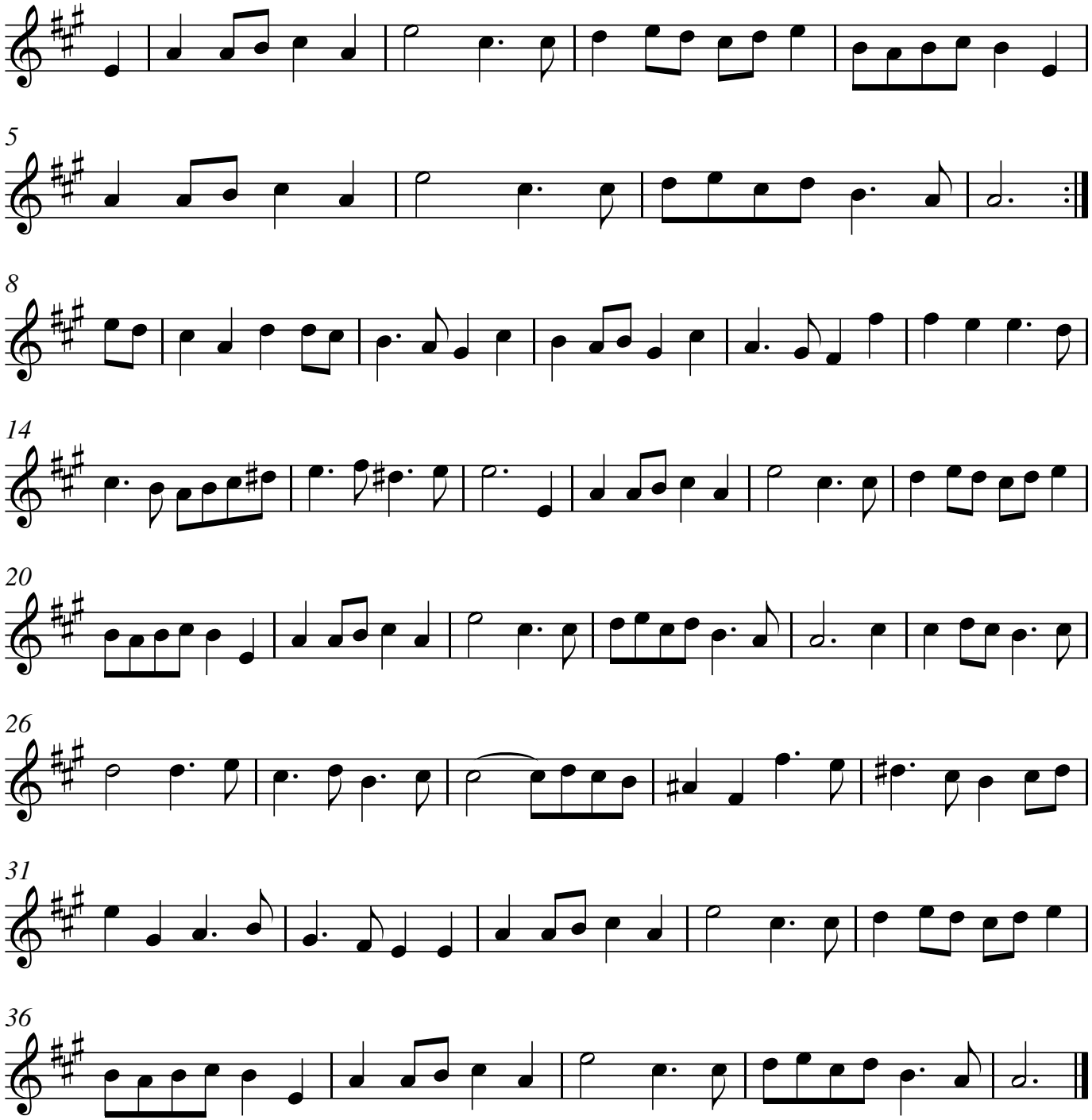
Marc-Antoine Charpentier