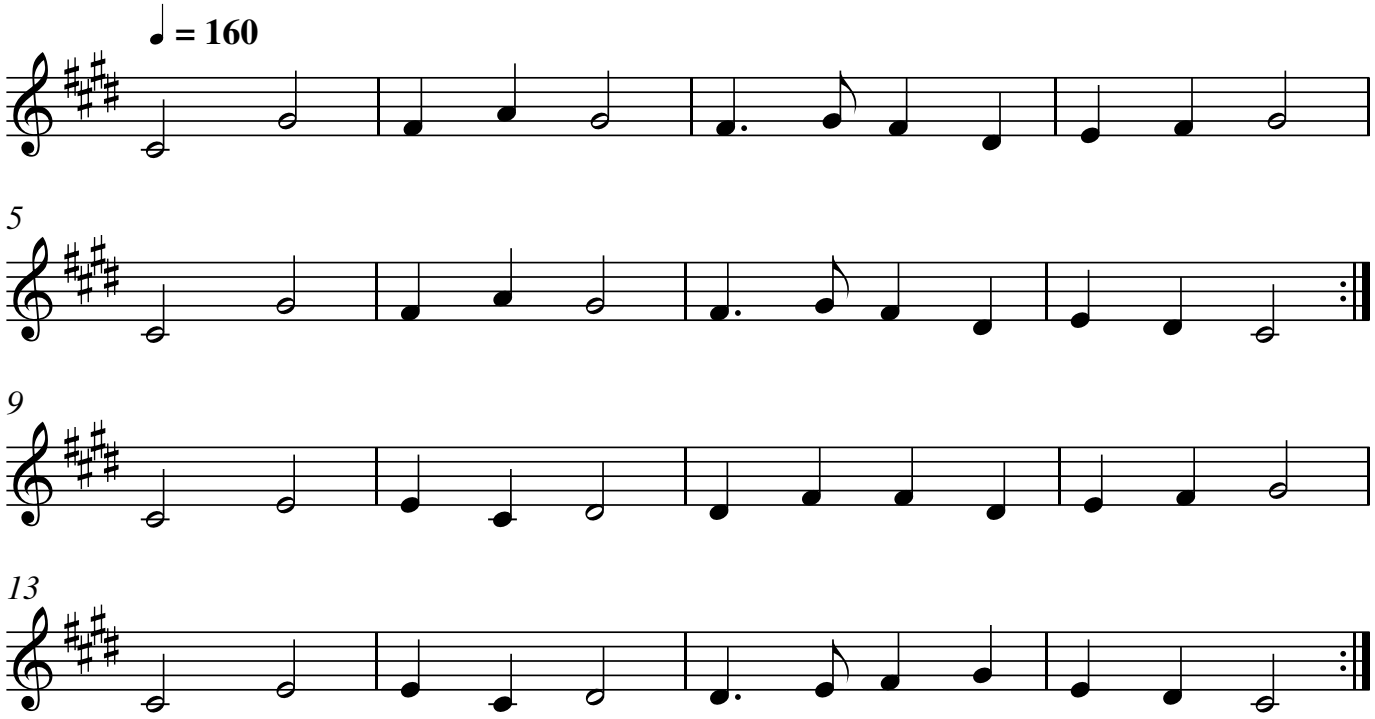Laridé 6