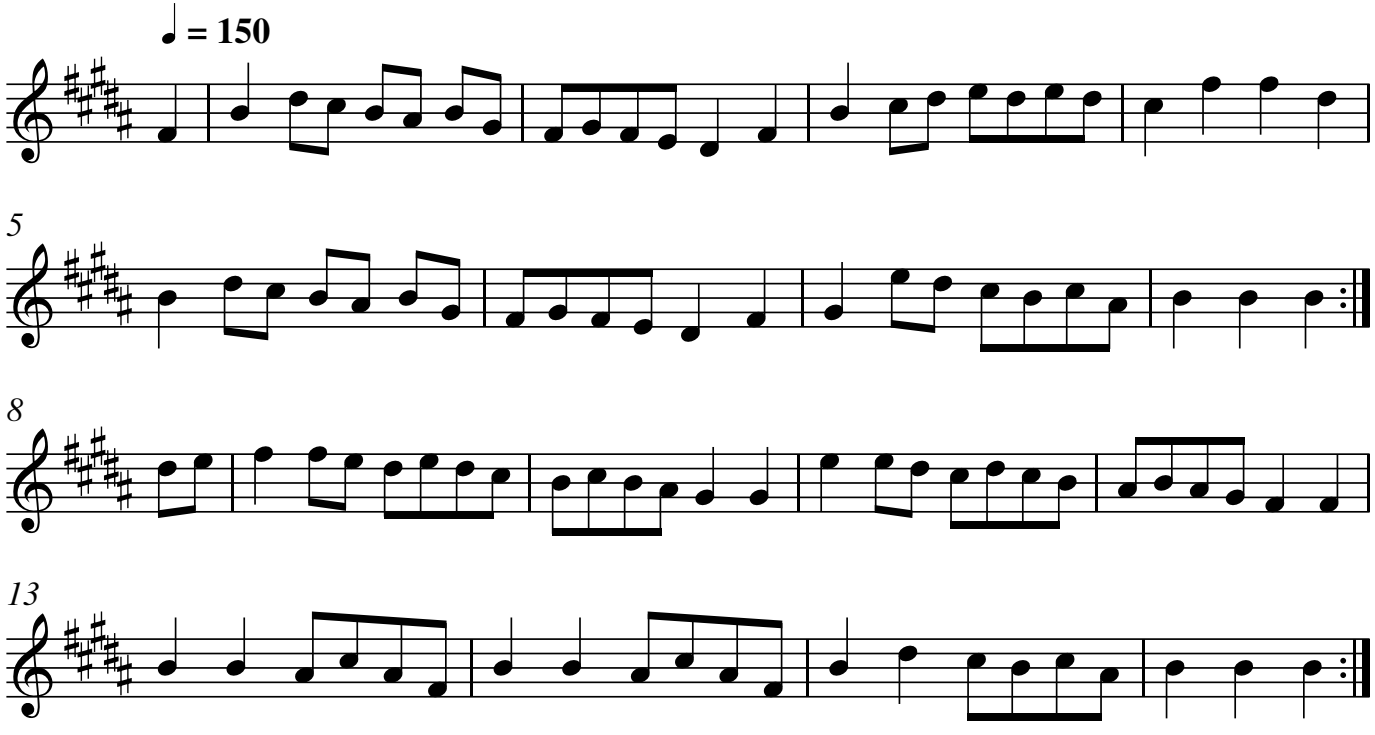Enrico