(A.B)2.A2.B2.C
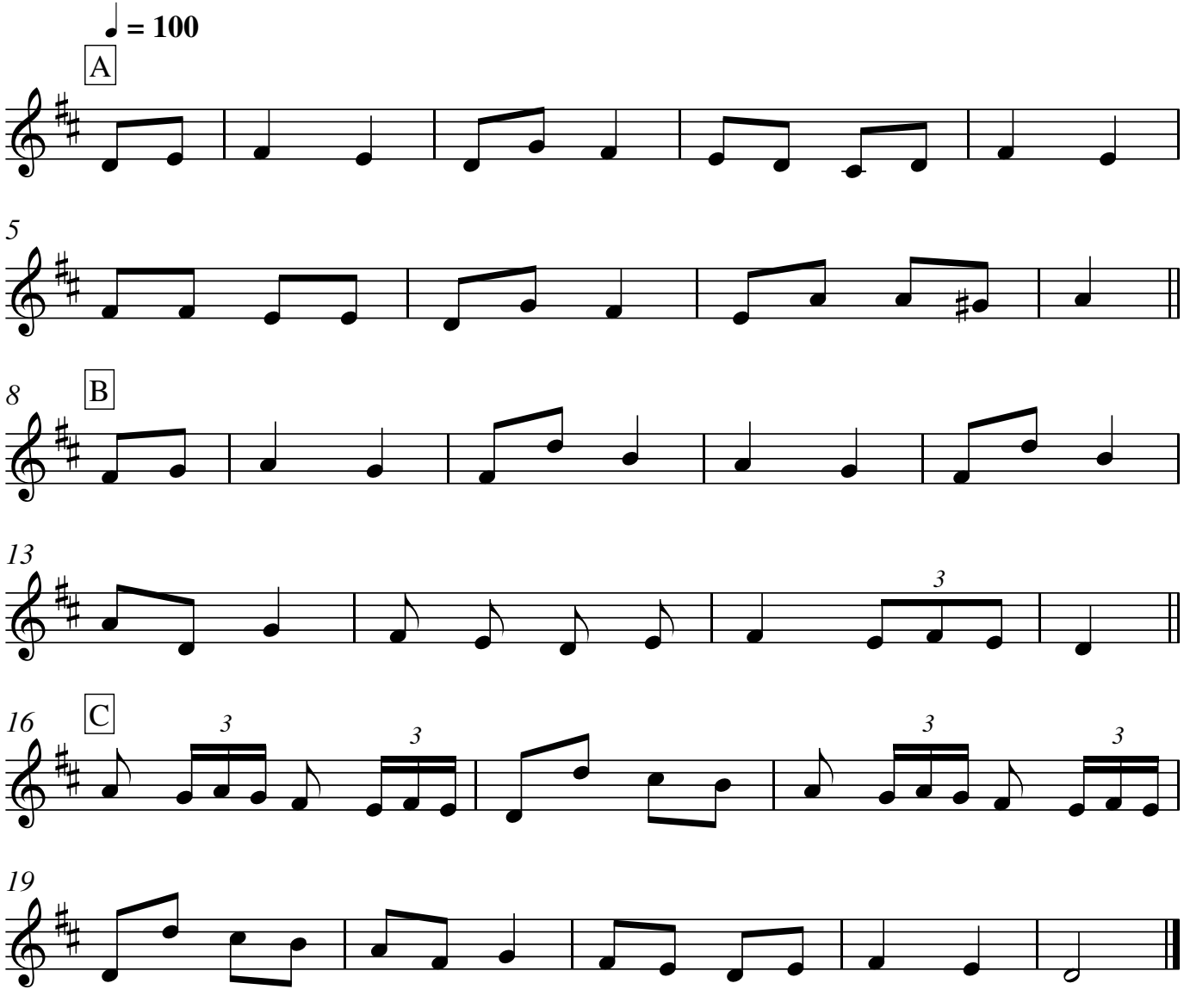
Ring O' Bells