B.(AB)6.B
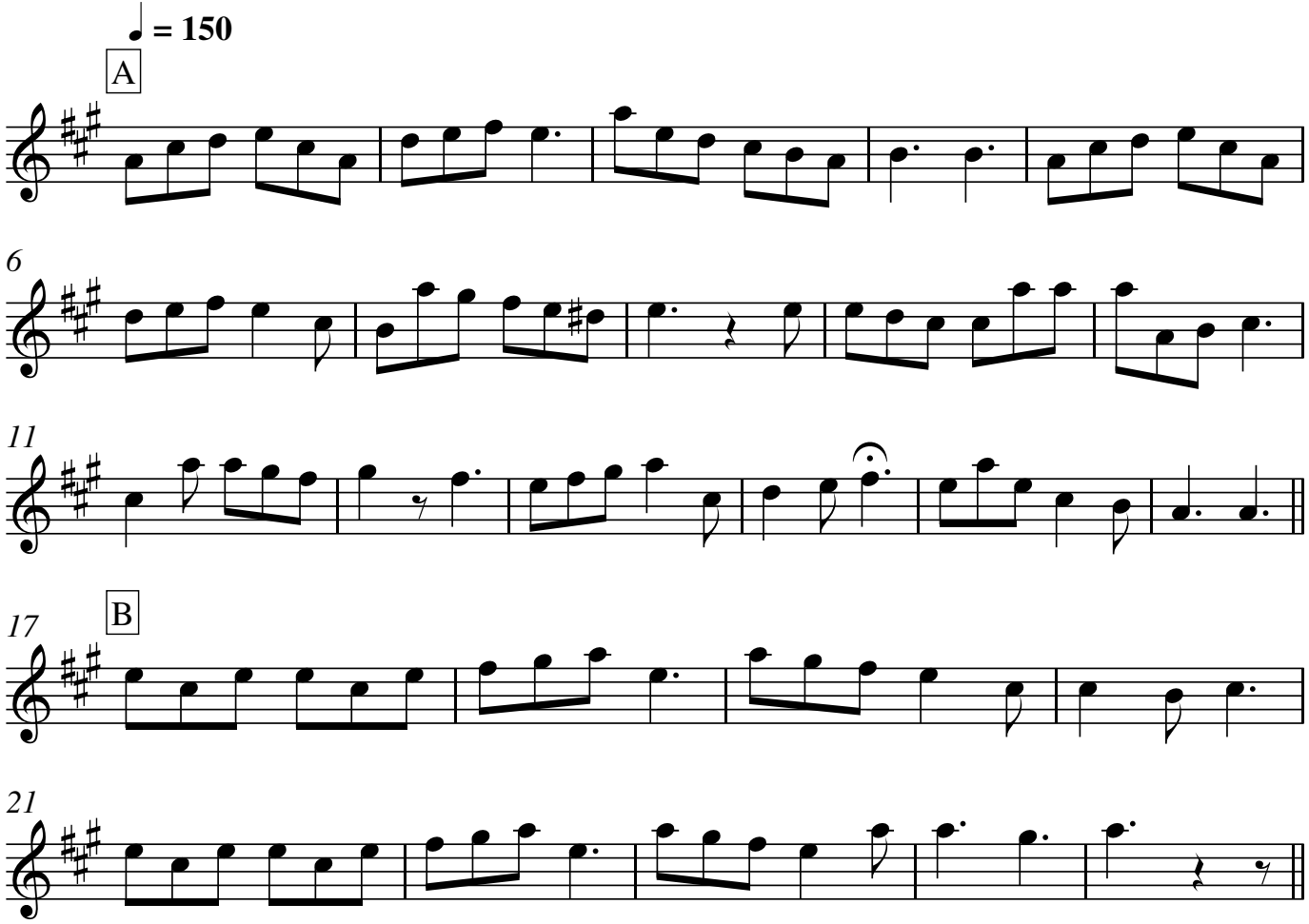
The Postman's Knock