A.(A.B2)4

Getting Upstairs

♩ = 168

A

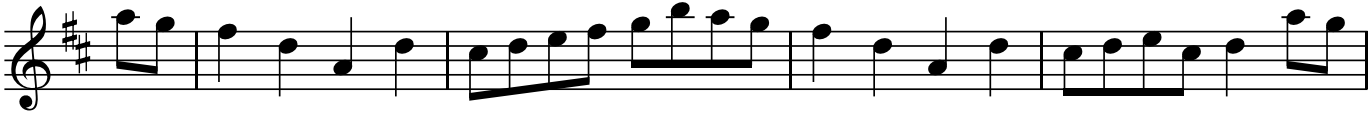

5

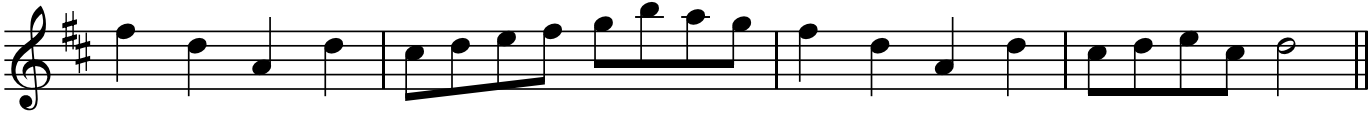

9 B

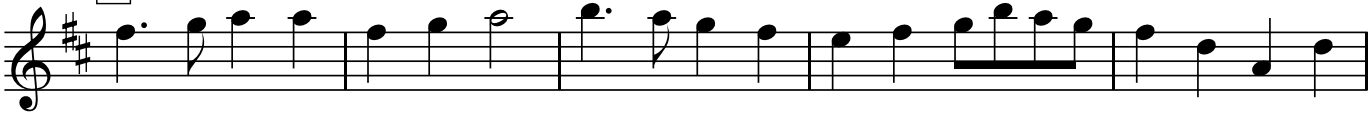
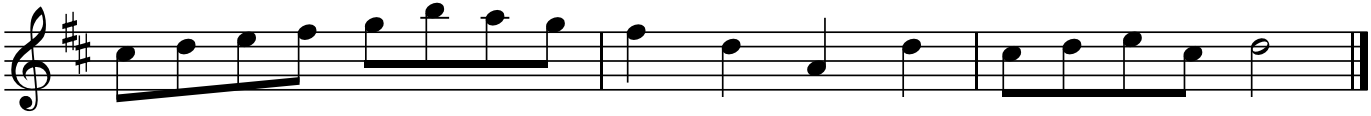
14