The Butterfly

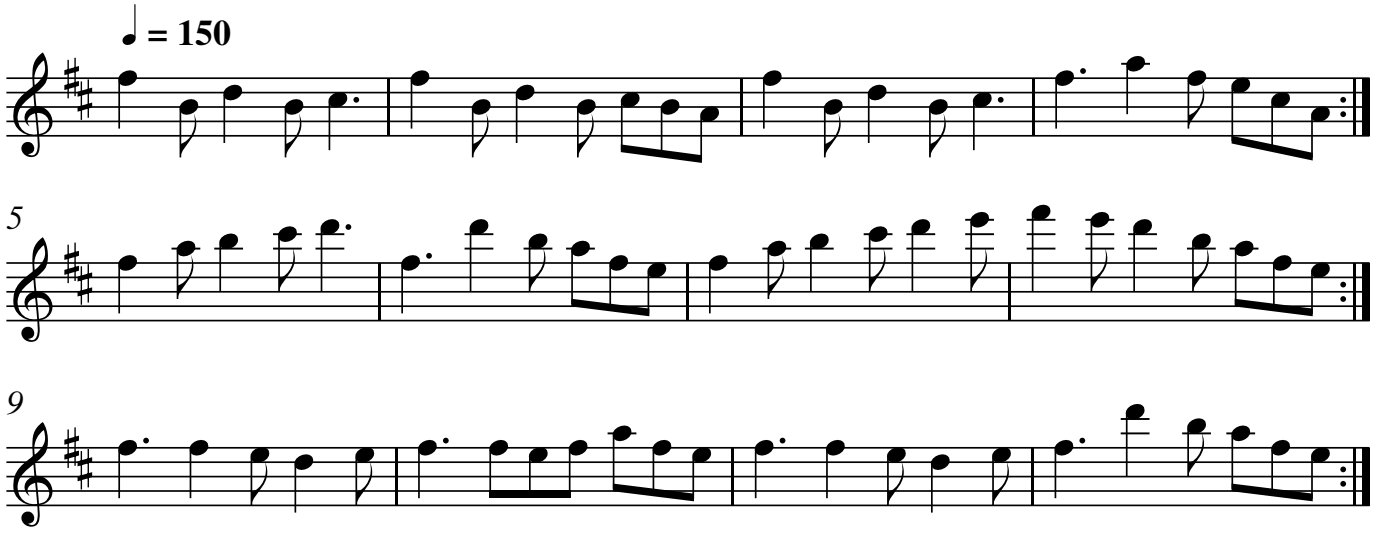
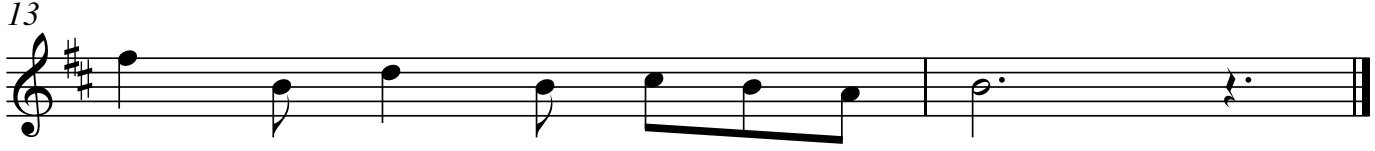
Ending