

Ye
Crie Hauock
Booke of
Cello Dottes

The Bumper Booke

Compiled by Jim Hague

He
Crie Hauock
Booke of
Cello Dottes

The Bumper Booke

The collected Bookes of Dottes

Compiled by Jim Hague

Ye Crie Havoc Booke of Dottes

Tune collection and presentation is copyright © Jim Hague 2013-2025 and is licensed under a Creative Commons Attribution-NonCommercial-ShareAlike 4.0 License. Details at <https://creativecommons.org/licenses/by-nc-sa/4.0/>.

Some tunes are reproduced from Paul Hardy's Session Tunebook (www.paulhardy.net).

The right of Jim Hague to be identified as the author of this work has been asserted by him in accordance with the Copyright, Designs and Patents Act 1998.

First published in the UK 2013 by Jim Hague.
Second printed edition 2019. Third printed edition 2024.

The Booke of Dottes is a constant work in progress. The latest version is always available from <http://dottes.cryhavoc.org.uk/>. This is issue 443, generated 2nd January 2026.

Technical data

Book sources can be found at in a Git (<https://git-scm.com/>) repository at <https://git.lunch.org.uk/CryHavoc/dottes/>. Tunes are in Chris Walshaw's abc notation (<http://abcnotation.com/>).

Music typeset by Jef Moine's abcm2ps (<http://moinejf.free.fr/>). Document typeset by L^AT_EX using X_YL^AT_EX from T_EX Live on a Debian Linux system. Grateful thanks to all contributors to abc, L^AT_EX, Debian, Linux and related software.

to Jane
for the music, and the dance

Introduction

Music forms a core part of Cry Havoc Botley Morris. Of course, the musicians provide the music we dance to. And after every practice or dance-out, there is a music-playing session.

Havoc musicians come in all shades of experience and ability. This collection is intended to help those like me who are inexpert with instrument and folk music generally, but have a little musical background.

Being folk tunes, many of the tunes herein have many variations. The music presented here is my attempt at reflecting what the musicians of Cry Havoc play. I'm in no way suggesting that they are in any way *correct*. This is just how we go about them.

The majority of tunes in this book have no identifiable author, and are unquestionably in the public domain. Rather than litter the pages with *Trad.* or *Anon.*, I have left them unattributed. Some, however, may have an identifiable author or arranger and copyright unquestionably remains with that person. I believe these tunes to enjoy widespread currency on the folk music scene, and therefore there is at least tacit approval by the authors for their dissemination. If this is not the case, please contact me at dottes@cryhavoc.org.uk and I will remove the offending tune.

This book has an accompanying website, <https://dottes.cryhavoc.org.uk>. It's updated from time to time with the latest tunes we're playing. As well as the written music (the dots), you can listen to the computer play each tune and its chords, or download the audio or the dots. For those who want to learn by ear, there's a page for each tune with the computer playing the melody only, at four different speeds. You can also download the latest version of the various print books, formatted for A4 or A5 size paper, to print at home.

Finally, many, many thanks to all who have helped me with this project, in particular fellow Havocs KateK, Nerys, MickP, LouisT, Susie and Ed. And most especially to Jane, without whose enthusiasm, support and encouragement this would never have been possible.

About Cry Havoc

Cry Havoc are a friendly mixed Cotswold Morris side based in Botley, Oxford. We practice between September and April on Thursday evenings at the Botley Womens' Institute Hall, North Hinksey Lane, Botley, Oxford OX2 0LT and dance out in the summer months at locations around Oxfordshire.

Find out more at <https://www.cryhavoc.org.uk/>, or email bag@cryhavoc.org.uk for more information. Would-be dancers or musicians always welcome.

The Booke of Dottes was first produced to mark Cry Havoc's 20th anniversary in 2013, and substantially updated for our 25th anniversary in 2018 and again for our 30th anniversary in 2023.

Contents

Introduction	i	Brighton Camp (The Girl I Left Behind Me) . . .	12
About Cry Havoc	ii	Buttered Peas	13
Session tunes	1	Le Canal En Octobre	14
A La Mode De France	3	Captain Lanoe’s Quick March	15
Albert Farmer’s Bonfire Tune	4	Captain Rock’s Farewell	16
All In A Garden Green (Harwood Hall)	5	Click Go the Shears (Ring The Bell, Watch-	
Argeers (The Wedding Night)	6	man)	17
Astley’s Ride	7	The Dancing Oolert	18
Bagpipers	8	Davy Davy Knick Knack	19
Battle of the Somme	9	Elizabeth Clare	20
Bear Dance	10	Emma From Finland	21
Bonny Kate	11	Enrico	22

The Exploding Potato	23	Louth Quickstep	46
The Extension Reel	24	Maguire and Patterson	47
The Fiery Clock Face	25	Mazurka d’Auvergne	48
From Night Till Morn	26	Mazurka de Lappleau	49
The Gamekeeper’s Cottage	27	Michael Turner’s Waltz	50
Gathering Peascods	28	The Midsummer Waltz	51
Grandfather’s Tune	29	Mount Hills	52
Green Mountain Petronella	30	The Mudgee Waltz	53
Guinness Waltz	31	New Road To Alston	54
Harper’s Frolick	32	Orange in Bloom (Sherborne Waltz)	55
Herbert the Sherbert	33	The Oyster Girl	56
Horse’s Brawl (Le Bransle des Chevaux)	34	The Plane Tree	57
L’Inconnu de Limoise	35	Poplar Grove	58
Inisheer	36	Quarter Brawls	59
Iron Legs	37	Rochdale Coconut Dance	60
An Italian Rant	38	The Rogues’ March	61
Jamaica	39	La Roulante	62
Jamie Allen	40	Rub-a-dub (Stockport Polka)	63
Jessie’s Hornpipe	41	Rufty Tufty	64
Just As The Tide Was Flowing	42	Salmon Tails	65
King Of The Fairies	43	Seacourt Bridge	66
Lanigan’s Ball	44	Seven Stars (The Moon And Seven Stars)	67
Laridé 6	45	Shandy Hall	68

The Sheriff's Ride	69	Banbury Bill	91
Si Bheag Si Mhor	70	The Banks of the Dee	92
Slängpolska 32	71	Bean Setting	93
The Sloe	72	Black Joke	94
Soldier's Joy (The Forester)	73	Blue Bells of Scotland	95
Spootiskerry	74	Bobbing Around	96
Springvals	75	Bonny Green Garters	97
Sussex Cotillion	76	Constant Billy	98
Teatree Waltz	77	Country Gardens	99
Theme Vannetaise (Twiglet)	78	Dogs of War	100
Three Around Three (The Pleasure Of The Town)	79	Getting Upstairs	101
Tip Top Polka	80	Greenham (Long Odds)	102
Tom Tolley's Hornpipe	81	Haste to the Wedding	103
The Twister	82	Highland Mary	104
Valse Musette	83	Highland Mary (Old Tom of Oxford)	105
Wals voor Polle	84	Hunt the Squirrel	106
Whinshields Hornpipe	85	Jenny Lind	107
Will's Way	86	Ladies Pleasure	108
The Winster Gallop	87	Lads-a-Bunchum	109
Morris tunes	88	Laudnum Bunches	110
Balance the Straw	90	Lillibulero	111
		Monck's March	112
		Mountain Goats	113

The Postman's Knock	114	Valentine	125
Rigs of Marlow	115	Vandals of Hammerwich	126
Ring O' Bells	116	William and Nancy	127
Shave the Donkey	117	Winster Processional (The Morris March)	128
Shepherd's Hey	118	Young Collins	129
Shooting (Beaux of London City)	119		
Side Steps	120	List of tune first lines	130
Skirmish (British Grenadiers)	121	Session tunes	131
Step Back	122	Morris tunes	146
Step n' Fetch Her	123		
Sweet Jenny Jones	124	Notes	153

Session tunes

Music commonly played at Cry Havoc sessions

Barbara Payne, *Mandoharlequin*

This book provides the dots for the tunes commonly played at Cry Havoc music sessions.

The set of tunes played at sessions does tend to vary over time. Some tunes are perennial favourites and so are included here automatically. Others appear less regularly. I aim to only include tunes that I remember hearing at a session in the not too distant past, but nobody keeps a log of what gets played, so the choice is imprecise. And to be completely honest, some tunes are there simply because I want them to be there. Any complaints? Good.

A La Mode De France

$\text{♩} = 160$

D D G G G

4 G D G D G

9 D G D G

Change: Ruffy Tufty.

Albert Farmer's Bonfire Tune

♩ = 160

D A D

5 D Em A D

8 D A D A D

13 D Em A D

All In A Garden Green

Harwood Hall

$\text{♩} = 90$

1 2 3 4 5 6 7 8 9 10 11 12 13 14 15 16 17

G D Em G C Am D C G Am D7 G

G C D7 G Em Am D7 G

Am Bm C Am D G

Change: Gathering Peascods. From Paul Hardy's Session Tunebook.

Argeers

The Wedding Night

$\text{♩} = 130$

1 G D D G D7 G Em Am D

7 C D7 G D D A7 D A7 D A A

12 D A7 D G D G D C D7 G

A favourite of Sue, our resident Playford expert.

Astley's Ride

Line 1: Measure 1. Chord: G. Notes: G2, A2, B2, C3, D3, E3, F#3, G3.

Line 2: Measure 5. Chords: D, C, D7. Notes: G2, A2, B2, C3, D3, E3, F#3, G3.

Line 3: Measure 8. Chords: Am, D7, G. Notes: G2, A2, B2, C3, D3, E3, F#3, G3.

Line 4: Measure 13. Chords: D, C, D7, G. Notes: G2, A2, B2, C3, D3, E3, F#3, G3.

Philip Astley's *Ride* was a circular arena in which the famous equestrian demonstrated his trick riding skills. When, in 1770, he added jugglers, acrobats and a clown to his show, he invented an art form that spread rapidly around the world. Though as often happens with inventors, it was his imitator and rival Charles Dibdin who gave it the name we know today; the circus.

Bagpipers

♩ = 140

C G

5 C G

8 G D G

13 C G

The melody should be accompanied by a continuous drone on the string below on the fiddle. The chords are a suggested drone.

Battle of the Somme

Pipe Major William Laurie

♩ = 120

6

11

William Laurie was Pipe Major of the 8th Argyllshire Battalion of the Argyll and Sutherland Highlanders in 1914. Posted to France in 1915, he became ill in 1916 due to trench conditions. Invalidated to England, he died in the Third Southern General Hospital in Oxford aged 35, one of piping's greatest premature losses.

Bear Dance

$\text{♩} = 120$

Em D Em D Em D Em D Em

⁹ Em D C D Em D C D Em D Em

A foot stomping pulse behind this Flemish polka and its inevitable predecessor Laridé 6 typically marks the end, or somewhere near the end, of a Havoc evening.

Unless we're feeling contrary, in which case it'll happen somewhere near the start of a session.

Brighton Camp

The Girl I Left Behind Me

♩ = 180

1 2 3 4 5 6 7 8 9 10 11 12 13 14 15 16 17 18 19 20 21 22 23 24 25 26 27 28 29 30 31 32 33 34 35 36 37 38 39 40 41 42 43 44 45 46 47 48 49 50 51 52 53 54 55 56 57 58 59 60 61 62 63 64 65 66 67 68 69 70 71 72 73 74 75 76 77 78 79 80 81 82 83 84 85 86 87 88 89 90 91 92 93 94 95 96 97 98 99 100

Buttered Peas

$\text{♩} = 180$

D G D Em A

5 D G D D

9 D A D Em A

13 D A D A7 D

Le Canal En Octobre

Frederick Paris

$\text{♩} = 140$

5

9

13

Captain Lanoe's Quick March

♩ = 160

Measure 1: G
Measure 2: G
Measure 3: D
Measure 4: G

Measure 5: G
Measure 6: G
Measure 7: D
Measure 8: G

Measure 9: B
Measure 10: B
Measure 11: D
Measure 12: G

Measure 13: Em
Measure 14: Em
Measure 15: C
Measure 16: G

Captain Rock's Farewell

$\text{♩} = 140$

6

9

17

Change: Orange in Bloom (Sherborne Waltz).

Click Go the Shears

Ring The Bell, Watchman

♩ = 140

1 2 3 4 5 6

7 8 9 10 11

12 13 14 15 16 17

First published in 1891 with the title *The Bare-Bellied Ewe* and using the tune of an 1865 US song *Ring The Bell, Watchman* by Henry Clay Work, this song became an Australian classic by the 1950s. The tune was used in 1966 as a jingle accompanying the switch from the pound sterling to the Australian dollar.

The Dancing Oolert

Sally Kirkpatrick

♩ = 130

D C D Em

5 D Am Bm D A D

8 Em D Em D

12 Em D Em G D

An oolert, or wollert, is a name used in Shropshire for a barn owl.

Davy Davy Knick Knack

♩ = 140
G

Elizabeth Clare

Chris Wood

$\text{♩} = 120$

Change: Michael Turner's Waltz.

Emma From Finland

$\text{♩} = 140$

Dm

5 A7

1 Dm

2 n.c.

9 Gm

Dm

13 A7

1 Dm n.c.

2 Dm

Enrico

$\text{♩} = 150$

The novelist Thomas Hardy was a keen fiddle player and collector of folk songs in his native Dorset. This was his favourite tune, and the fiddle he played it on still lies on his cabinet in Dorset County Museum.

The Exploding Potato

Ed Pritchard

$\text{♩} = 180$

5 9 13

Change: The Extension Reel

The Extension Reel

Ed Pritchard

♩ = 180

1 G C D G

5 G C D G

9 G Am Em C D

13 G Am D G

From Night Till Morn

♩ = 140

Chords: G, D, G, Am, G, D, G, D, G, D, G, Am, G, D, G

The Gamekeeper's Cottage

♩ = 90

G Am G Am G C G Am G Am D G

8 G C Em D C G C Em D G

17 G C Em D C G Am G Am D G

Gathering Peascods

$\text{♩} = 116$

Chord progression for the first staff: G, C, D, G, G.

Chord progression for the second staff: D, G, D/F#m, A, D.

Chord progression for the third staff: G, C, G, C, G, C, G, D, G.

First ending: G

Second ending: G

Grandfather's Tune

♩ = 160

Change: The Sloe

Green Mountain Petronella

Guinness Waltz

Tor Albrigtsen

♩ = 140

Another melodeon tune Susie unveiled recently.

Harper's Frolick

$\text{♩} = 160$

5

8

13

Change: Three Around Three (The Pleasure Of The Town).

Herbert the Sherbert

Martin Ellison

♩ = 165

Em C Em D

5 Em C Em D Em

9 Em D C Bm Em Bm

13 D Em G D Em

Horse's Brawl

Le Bransle des Chevaux

$\text{♩} = 180$

1 G D G C D G D Em D G

9 D G D G D G D G D G D G

17 Em D Em D G

A *bransle*, or variously *branle*, *brawl*, *brall*, or *brantle* is a type of simple renaissance French dance. The name comes from the verb *branler* (to shake, wave, sway) and refers to the characteristic side-to-side movement of the dancers.

L'Inconnu de Limoise

Jean-François "Maxou"
Heintzen

♩ = 104

1 2 3 4 5 6 7 8 9 10 11 12 13 14 15 16 17

G Em C D

G Em C D

C G Em Bm

C 1 D 2 D G

Inisheer

Tommy Walsh

Iron Legs

♩ = 132

D A D A D G Bm A

5 D A D A D G A D

8 D A D A Bm A Bm F#m

13 G D G D G A D

An Italian Rant

♩. = 95

Gm Dm Cm Dm Cm B \flat Dm Gm

5 Gm Dm Cm Dm Gm Dm Cm B \flat Cm

10 Dm Gm Dm Cm Dm Cm B \flat Dm Gm

Jamaica

$\text{♩} = 180$

G C G D G

5 G D C G G D A D

9 G D C G C G D G

From Paul Hardy's Session Tunebook.

Jamie Allen

♩ = 160

Jessie's Hornpipe

attrib. to Aird's Collection
1794

♩ = 180

5 8 13

G C D G D
G Bm Em D G
G C G C G Em C D
G C G C G D G

A little tune Susie's been working on.

Just As The Tide Was Flowing

♩ = 160

Change: Rochdale Coconut Dance.

King Of The Fairies

♩ = 140
Em

Change: Lanigan's Ball.

Lanigan's Ball

$\text{♩} = 180$

5 Em Bm Em

9 Em D

13 Em Bm 1 Em 2 Em

Laridé 6

♩ = 160

Em D Bm

5 Em D Em

9 Em G D Bm Em

13 Em G D Bm Em

Change: Bear Dance.

Louth Quickstep

$\text{♩} = 100$

1 2 3 4 5 6 7 8

5 6 7 8 9 10 11 12

9 10 11 12 13 14 15 16

13 14 15 16 17 18 19 20

Maguire and Patterson

♩ = 120

1 D A D A D

9 G A G 1 D 2 D

17 Bm A G D Bm A G A

25 D A D G A G 1 D 2 D

Mazurka d' Auvergne

♩ = 120

1 G Am D

5 G Am D G

8 G C D

13 G Am D G

In previous editions of the Booke, this was incorrectly titled *Mazurka Avignon*.

Mazurka de Lappleau

$\text{♩} = 130$

D G G D G

5 G G D G

8 D G C D G

13 G C D G

Change: Mazurka d'Auvergne.

Michael Turner's Waltz

$\text{♩} = 140$

1 G D G C G D

5 G D G G D G

8 D D G

11 Em C G G D G

The Midsummer Waltz

Ed Pritchard

$\text{♩} = 140$

D G D G Em Am D D G D Am

14 D C G G Am Bm C Em C Am D G Am

27 Bm D Am D C G G Am Bm C

37 Em C Am D D G G D Am D C G

Mount Hills

♩ = 152

Chords: G, D, G, Am, G, D, G, Am, C, G, D, G, Em, Am, Am7, D, G

The Mudgee Waltz

$\text{♩} = 140$

Chord progression: G, C, Am, D

6 | 1 D7 G D | 2 D7 G

9 | G Am D

14 | 1 Am G D | 2 D7 G

A nice little waltz from Mudgee in New South Wales. It's not quite a Havoc session regular yet, but I like it.

New Road To Alston

$\text{♩} = 150$
Am

Em Am Em Am

5 Am Em Am

9 Am Em Am Em Am

13 Am Em Am

Orange in Bloom

Sherborne Waltz

$\text{♩} = 140$

From Paul Hardy's Session Tunebook.

The Oyster Girl

♩. = 120

5

8

13

The Plane Tree

Undine Hornby

♩ = 140

Em Am G C D D B

5 Em Am G C D D Em

9 C D G C D D Bm

13 C D G C D B Em

Change: Herbert the Sherbert.

Poplar Grove

Veronica Wagner

$\text{♩} = 130$

1 G D G C D

5 G C Em G C D G

9 Am D C D

13 G C Em G C D G

A tune from the Squire of Sydney's Black Joak Morris. Put her up on her travels, and maybe she'll write you one too.

Quarter Brawls

♩ = 140

Em G G D Em G G D

5 G G C D

8 G G D G C G C G G D

13 D G G D G G D G

Rochdale Coconut Dance

$\text{♩} = 160$

Em Em Am G D7 Em

5 Em Em Am G D7 Em

9 G D G D

13 G D G D G

The Rogues' March

$\text{♩} = 160$

1 G C D D

5 G C D G D G

9 Em D C D Em D C D

13 G C D G D G

Change: Captain Lanoe's Quick March

A derisive piece of music played to accompany punishment of soldiers in the 18th and 19th centuries, typically drumming out incorrigible offenders. Listen out for *Poor old soldier*.

La Roulante

Jean Blanchard

$\text{♩} = 104$

D Am D G D D Em

5 D Em D Am D 1 2

9 Em G D

13 1 2

Rub-a-dub

Stockport Polka

♩ = 180

5

8

13

From Paul Hardy's Session Tunebook.

Rufty Tufty

$\text{♩} = 180$

D D G D 1 D 2 D

5 G D G D 1 D G 2 D G

9 G C D G C D D D G

Salmon Tails

$\text{♩} = 160$

1 G D G C G D7 G

9 G C G D G C G D7 G

17 G C G D G Em G D7 G

Seacourt Bridge

Ed Pritchard

♩ = 134

Ed's tribute to the Botley pub that is not only kind enough to host our after-practice sessions over the winter, but gives us something to eat too. Thanks Tracey!

Seven Stars

The Moon And Seven Stars

$\text{♩} = 160$

D G D G A

5 D G D G A D

9 A G D

13 G D G D G A D

From Paul Hardy's Session Tunebook.

Shandy Hall

$\text{♩} = 140$

1 G D G Bm C D7

5 G D7 G C D7 G

8 D G C G D7 C

13 D G C D7 G

Another tune from Susie.

The Sheriff's Ride

♩ = 160

Em Am Em Bm

5 Em Am Em Em

9 Em Bm Em Bm

13 Em Am Em Em

Change: Bear Dance.

Si Bheag Si Mhor

Turlough O'Carolan
(1670-1736)

♩ = 140 D

8 G D F# Bm G A D

16 D G D A Bm G

24 D Bm G D G A D

Slängpolska 32

*Byss-Calle (Carl Ersson
Bössa, 1783–1847)*

♩ = 104

1 G D G C G D G D G C G D G D G Em G Am G D G Em D G C G Am D G

The Sloe

♩ = 140

Soldier's Joy

The Forester

♩ = 140 D

5 D G D A7 D

8 D A7 D E7 A

13 D A7 D A7 D

Spootiskerry

Ian Burns

♩ = 160

From Paul Hardy's Session Tunebook.

Springvals

arr. Ceylon Wallin

$\text{♩} = 130$

D G D G

5 D G D 1 G 2 G

9 D G D G

13 D G D 1 G 2 G

Sussex Cotillion

♩ = 130

Change: Mount Hills

Teatree Waltz

♩ = 120

Theme Vannetaise

Twiglet

$\text{♩} = 140$

Em D B

5 Em C D Em

9 Em D B

13 Em C D C B Em

Three Around Three

The Pleasure Of The Town

♩ = 160

Staff 1: G D G C G D

Staff 2: 5 G D G C G G D G

Staff 3: 9 D G C G D

Staff 4: 13 D G C C D G

Tip Top Polka

♩ = 160 G

6

8

C G D C G D G

Tom Tolley's Hornpipe

$\text{♩} = 132$

Change: Iron Legs.

The Twister

Ed Pritchard

♩ = 180

1 Gm Cm Gm D Gm Cm

7 Gm D Gm F Cm Gm D Gm

13 F Cm Gm D7 Gm Gm Cm Gm D

19 Gm A D Gm Cm Gm D Gm D Gm

Valse Musette

$\text{♩} = 160$

Em C D Em D B

9 Em C D Em D B Em

17 C Em D B

25 C Em D B Em

A French tune Sue picked up. Previously it appeared simply as *Sue's French Tune*, but Sue says she's seen it called *Valse Musette*, so let's go with that.

Wals voor Polle

Wim Poesen

♩ = 180

Chord progression: G D D G C G D

9

Chord progression: G D D G D G

16

Chord progression: C D D G

25

Chord progression: C D D G D G

Whinshields Hornpipe

J. L. Dunk

$\text{♩} = 160$

1 G D7 G C

6 G 1 Am A7 D7 2 Am D7 G G Am

12 D7 G A7 D D7 G

18 D7 G D7 C D7 G

Will's Way

♩ = 140

Change: Three Around Three (The Pleasure Of The Town).

The Winster Gallop

♩ = 210

5 C G D7 G

9 G D7

13 D7 G

Change: Salmon Tails.

Morris tunes

Music for common Cry Havoc dances

Barbara Payne, *Constant Billy*

This book provides the dots for the music to all the dances performed by Cry Havoc. The name of the dance is given as the tune title. If the name of the tune differs from the name of the dance, the tune name is given in the subtitle.

(A2.B2)4

Balance the Straw

$\text{♩} = 130$

A G D7 G C D7 G

5 **B** G C D7 G C D7

9 G D7 G C D7 G

A.(A.B3)3.A

Banbury Bill

$\text{♩} = 170$

A

D G A7 D A7

5 D G A7 D

8 B D A7 G A7

13 D G A7 D

(A2.B2)2.(A2.C2)2

The Banks of the Dee

$\text{♩} = 120$

A D G C D7 G D D7 G **B** G C G

7 C G D C G D C D D7 G

$\text{♩} = 180$
Slows

C G C G C D7

20 $\text{♩} = 120$ C G D C D7 G

A.(A.B2)4

Bean Setting

$\text{♩} = 80$

A

5

$\text{♩} = 80$

B

8

(A2.B)6

Black Joke

$\text{♩} = 120$

A G D7 D G D7 G C D7 G

7 **B** G C D G C D G

12 C D G C D G C D7 G

(A2.B)6.C

Blue Bells of Scotland

♩ = 160

A.(A.B)4

Bobbing Around

♩. = 92

1 A G C D

5 G C D G

8 B C G C G D

13 G C G D G D 1 G 2 G

A.(A2.B2)4

Constant Billy

 = 130

A

B

8

A.(A2.(BA)2)4

Country Gardens

♩ = 150
A

G C D7 G G C D7 G

5 B G D G D G A7 D7

9 G C D7 G C D7 G

A.(A2.B2)4

Dogs of War

Paul Ferrett

 = 150

A

Em D Em D Em D Em

A.(A.B2)4

Getting Upstairs

♩ = 168

(A2.B)

Greenham

Long Odds

$\text{♩} = 120$

A
G C D G D G

B
5 Em C Am G D G

9 Em C Am G D G

This is danced by a variable number of dancers. Repeat as many times as necessary. We dance this very infrequently, and only when Emma is around to remind us how to do it.

A.(A.B2)4

Highland Mary

$\text{♩} = 150$

A G C G D7 G D7

5 G C G D7 G D7 G

B G D7 C D7 G D7 G D7

12 G C G D7 G D7 G

We also dance Highland Mary to Highland Mary (Old Tom of Oxford).

A.(A.B2)4

Highland Mary

Old Tom of Oxford

We also dance Highland Mary to Highland Mary. If KateK's playing for Highland Mary, we'll dance to this tune.

A.(AB)4

Hunt the Squirrel

♩ = 160

A

Chord: G

5

Chord: G

B

9

Chord: G

13

Chord: G

A.(AB)4

Jenny Lind

$\text{♩} = 150$

Chords: A, D, G, D, A7, D, D, G, D, A7, D, B, C, G, D7, G, C, G, D7, 1 G, 2 G

A4.B.(C2.B)2

Ladies Pleasure

♩ = 120

A

4 B

9

12 C

A jig from the Field Town tradition.

A.(BC)6.C

Lads-a-Bunchum

♩ = 150

A

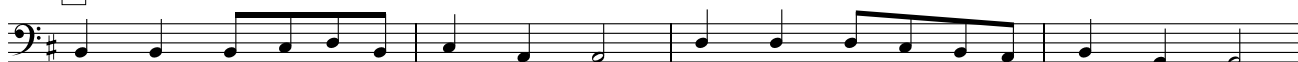

Oh dear moth - er, what a fool I be, Six young mai - dens came a court - in' me.

5

Five were blind and the oth - er coul - dn't see, oh dear moth - er, what a fool I be!

B

12 **C**

A.(A.B3)2.(A.C3)2

Laudnum Bunches

♩ = 88

A

G C D G C D7 G G D7

7 G D7 C G C D G C D7 G G **C**

14 ♩ = 88 ♩ = 88

D G D G C D7 G C D G C D G

A2.(A2.B2)3

Lillibulero

Henry Purcell

 = 165

A

G

D

C

G

C

D

G

A.(AB2)2.(AC2)2.A

Monck's March

$\text{♩} = 60$

A G D7 G G D7 1 G 2 G

B 5 G Bm C D7 G Bm C D7 G D7 G G D7 G

C 13 G Bm C D7 G Bm C D7

21 G D7 G G D7 G

A.(AB)4

Mountain Goats

Ed Pritchard

♩ = 130

A

5

8

B

12

15

B.(AB)6.B

The Postman's Knock

= 150

A

= 160

B

17 Ev - er - y morn - ing as true as the clock, some - bod - y hears the post - man's knock.

21 Ev - er - y morn - ing as true as the clock, some - bod - y hears the post - man's knock.

Sing at the start and at the end.

A.(AB2)4

Rigs of Marlow

$\text{♩} = 144$

(A.B)2.A2.B2.C

Ring O' Bells

A.(A.B)3.A

Shave the Donkey

♩ = 152

A G C G D 1 G D G 2 G D G

B 5 D G D G D G 1,2 D G 3 D G

(A2.B2)6

Shepherd's Hey

 = 130

A

G C G D7 G C D7 G

B

5

G C G D7 G C D7 G

(A2.B3)6

Shooting

Beaux of London City

$\text{♩} = 160$

A G D G D G

B 5 G D G D G D G

A.(AB)4

Side Steps

Paul Ferrett

$\text{♩} = 150$

A Em D Em D Em D A D A³ D

4 **B** G D G D G G D

10 D G D G D ¹ G D C ² G Em

A2.(A2.B2)3

Skirmish

British Grenadiers

$\text{♩} = 160$

(A2.B2)3.A2

Step Back

♩ = 140

A

G D C D C G C

A.(A.B.C)4

Step n' Fetch Her

♩ = 152

A G C G D 1 G D G 2 G D G

B 5 D G D G D G 1 D G 2 D G

C Am G C G Am G D G

A.(AB3)2.(AC3)2.A

Valentine

♩ = 120

A C G D7

5 C G D7 G

8 **B** G D7 G D7

13 G C G G

♩ = 150

16 **C** G G D7 G D7

22 D7 G C G C

♩ = 120

A.(AB)4

Vandals of Hammerwich

 = 150

A

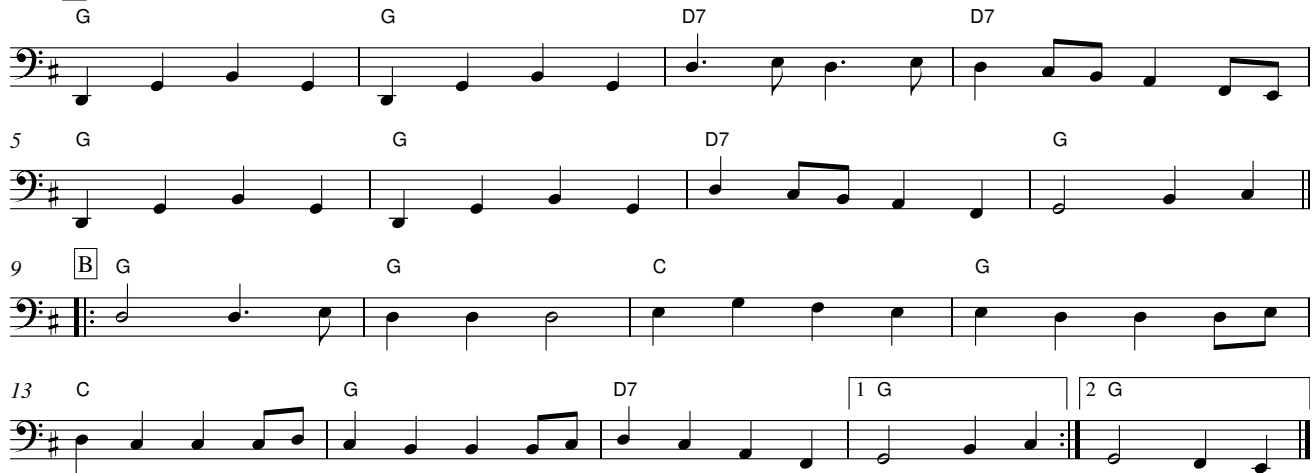

5 G G D7 G

9 **B** G G C G

13 C G D7 1 G 2 G

(AB)2.(AC)2.A

William and Nancy

$\text{♩} = 150$

A G C G D7 G C D7 G

4 **B** G C G G C D7 G C G D7 G C D7 G

C
Slows
12 G C G Em A7 D7 G C G G C D7 G C G D7 G C D7 G

(A2.B2)

Winsters Processional

The Morris March

Keep repeating as long as necessary.

A.(A2.B2)4

Young Collins

♩ = 150

A

G C D7 G C D7 G

B

4 C D7 G G C D7

8 G C D7 G C D7 G

List of tune first lines

You know the feeling. Everyone has just launched into a well-loved tune. You've heard it before, but don't remember the name. So here's a list of tune first lines to help you figure out what it is in time to join in.

Bagpipers

Battle of the Somme

Bear Dance

Bonny Kate

Brighton Camp (The Girl I Left Behind Me)

Buttered Peas

Le Canal En Octobre

Captain Lanoe's
Quick March

Captain Rock's
Farewell

Click Go the Shears
(Ring The Bell,
Watchman)

The Dancing Oolert

Davy Davy Knick
Knack

Elizabeth Clare

Emma From Finland

Enrico

The Exploding Potato

The Extension Reel

The Fiery Clock Face

From Night Till Morn

Chords: G, D, G, Am, G, D

This piece is written in bass clef with a key signature of one sharp (F#). The melody consists of eighth and quarter notes. The chord progression is G, D, G, Am, G, D.

The Gamekeeper's Cottage

Chords: G, Am, G, Am, G, C

This piece is written in bass clef with a key signature of one sharp (F#). The melody features eighth and quarter notes. The chord progression is G, Am, G, Am, G, C.

Gathering Peascods

Chords: G, C, D, G, G

This piece is written in bass clef with a key signature of one sharp (F#). The melody includes eighth and quarter notes. The chord progression is G, C, D, G, G. The piece ends with a double bar line and repeat signs.

Grandfather's Tune

Chords: D, A, D, A, A

This piece is written in bass clef with a key signature of two sharps (F# and C#). The melody consists of eighth and quarter notes. The chord progression is D, A, D, A, A.

Green Mountain Petronella

Chords: G, G, D, C, D

This piece is written in bass clef with a key signature of one sharp (F#). The melody features eighth and quarter notes. The chord progression is G, G, D, C, D.

Guinness Waltz

Chords: G, Am, G, C, Am, D

This piece is written in bass clef with a key signature of one sharp (F#). The melody consists of eighth and quarter notes. The chord progression is G, Am, G, C, Am, D.

Harper's Frolick

Herbert the Sherbert

Horse's Brawl (Le
Bransle des Chevaux)

L'Inconnu de Limoise

Inisheer

Iron Legs

An Italian Rant

Jamaica

Jamie Allen

Jessie's Hornpipe

Just As The Tide Was
Flowing

King Of The Fairies

Lanigan's Ball

Em D

Laridé 6

Em D Bm

Louth Quickstep

G C D G D C D

Maguire and
Patterson

D A D A D

Mazurka d'Auvergne

G Am D

Mazurka de Lapleau

D G G D G

Michael Turner's
Waltz

The Midsummer
Waltz

Mount Hills

The Mudgee Waltz

New Road To Alston

Orange in Bloom
(Sherborne Waltz)

The Oyster Girl

The Plane Tree

Poplar Grove

Quarter Brawls

Rochdale Coconut
Dance

The Rogues' March

La Roulante

Rub-a-dub (Stockport Polka)

Rufty Tufty

Salmon Tails

Seacourt Bridge

Seven Stars (The Moon And Seven Stars)

Shandy Hall

The Sheriff's Ride

Si Bheag Si Mhor

Slängpolska 32

The Sloe

Soldier's Joy (The Forester)

Spoostiskerry

Chords: G, D, G, Em, C, D

Springvals

Chords: D, G, D, G

Sussex Cotillion

Chords: G, D, Em, C, D

Teatree Waltz

Chords: G, D7, Am, D7, G

Theme Vannetaise
(Twiglet)

Chords: Em, D, B

Three Around Three
(The Pleasure Of The
Town)

Chords: G, D, G, C, G, D

Tip Top Polka

Chords: G, D, C

Tom Tolley's
Hornpipe

Chords: G, C, C, D7, C

The Twister

Chords: Gm, Cm, Gm, D

Valse Musette

Chords: Em, C, D, Em, D, B

Wals voor Polle

Chords: G, D, D, G, C, G, D

Whinshields
Hornpipe

Chords: G, D7, G, C

Will's Way

D G A D C

The Winstar Gallop

G D7 G

Morris tunes

Balance the Straw

Banbury Bill

The Banks of the Dee

Bean Setting

Black Joke

Blue Bells of Scotland

Bobbing Around

Bonny Green Garters

Constant Billy

Country Gardens

Dogs of War

Getting Upstairs

Greenham (Long Odds)

Haste to the Wedding

Highland Mary

Highland Mary (Old Tom of Oxford)

Hunt the Squirrel

Jenny Lind

Ladies Pleasure

Lads-a-Bunchum

Laudnum Bunches

Lillibulero

Monck's March

Mountain Goats

The Postman's Knock

D G D A D

Rigs of Marlow

G D G D G

Ring O' Bells

G D C G D G D

Shave the Donkey

G C G D 1 G D G 2 G D G

Shepherd's Hey

G C G D7 G C D7 G

Shooting (Beaux of London City)

G D G D G

Side Steps

Em D Em D Em D A D A³ D

Skirmish (British Grenadiers)

G D G D7 G

Step Back

G D C D C G

Step n' Fetch Her

G C G D | 1 G D G | 2 G D G

Sweet Jenny Jones

D D Em A7

Valentine

C G D7

Vandals of
Hammerwich

William and Nancy

Winster Processional
(The Morris March)

Young Collins

Notes

