(A2.B2)3.A2

Step Back
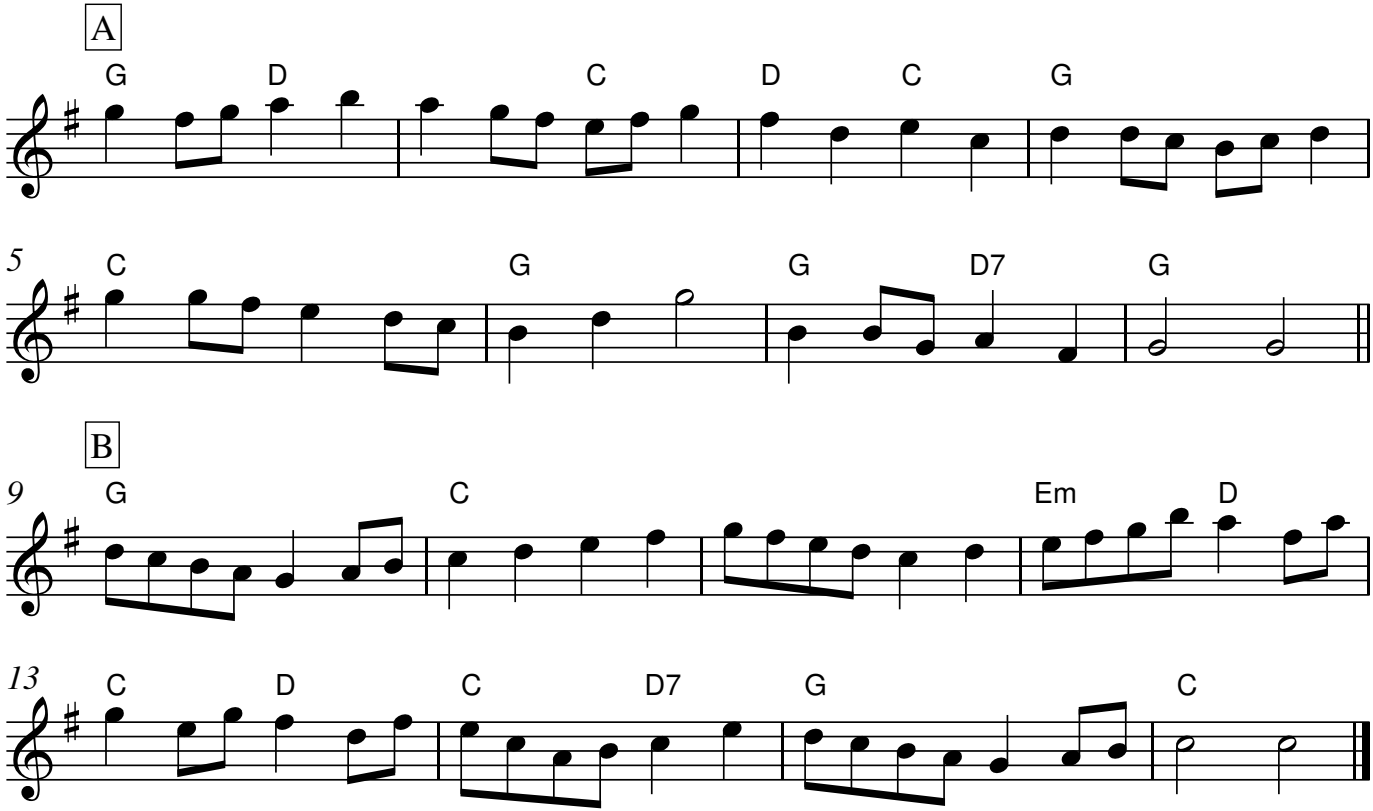
♩ = 140