Spootiskerry
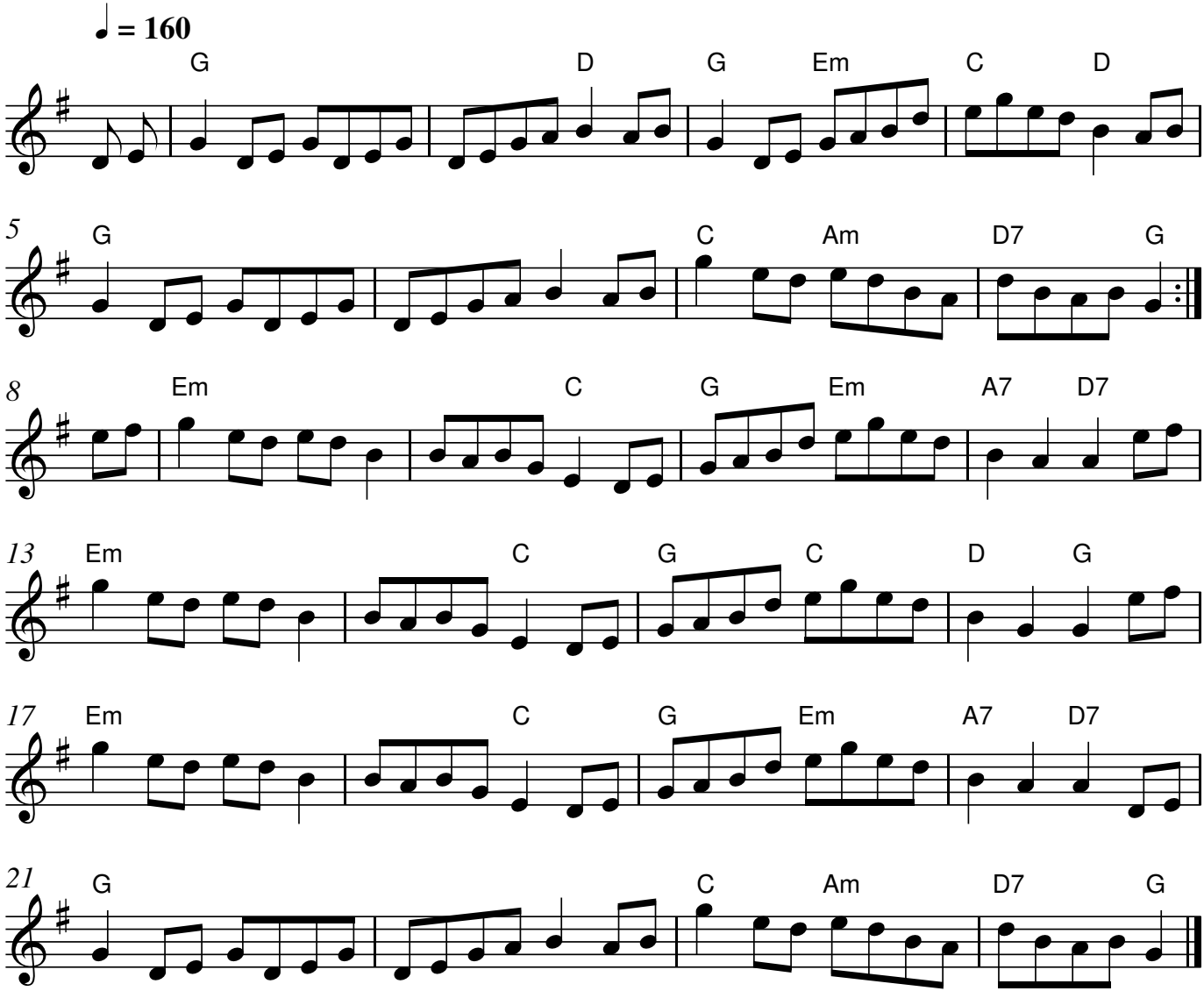
Ian Burns