(A2.B2)6
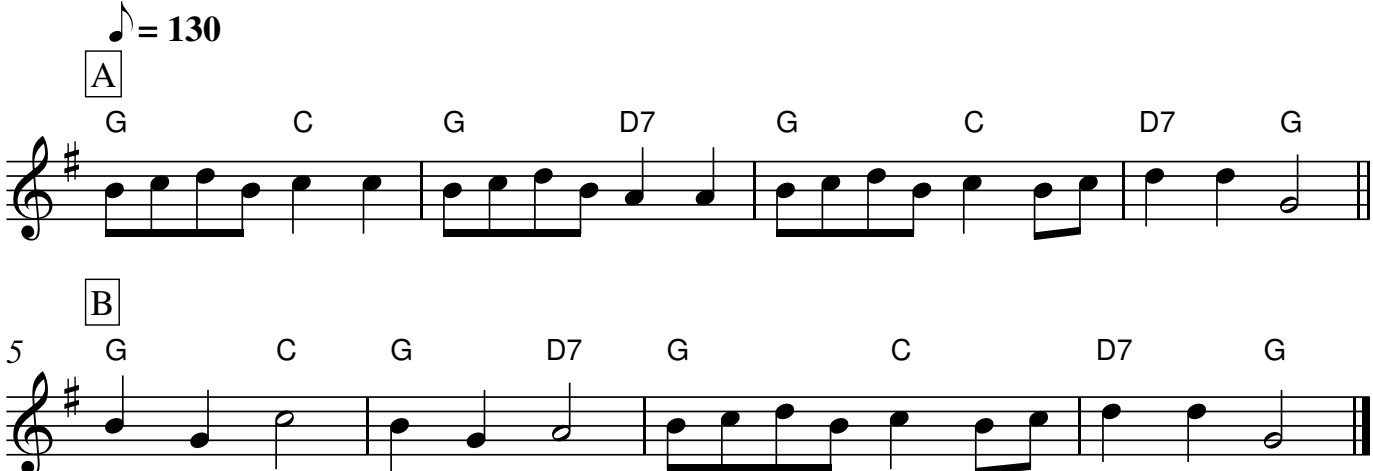
Shepherd's Hey