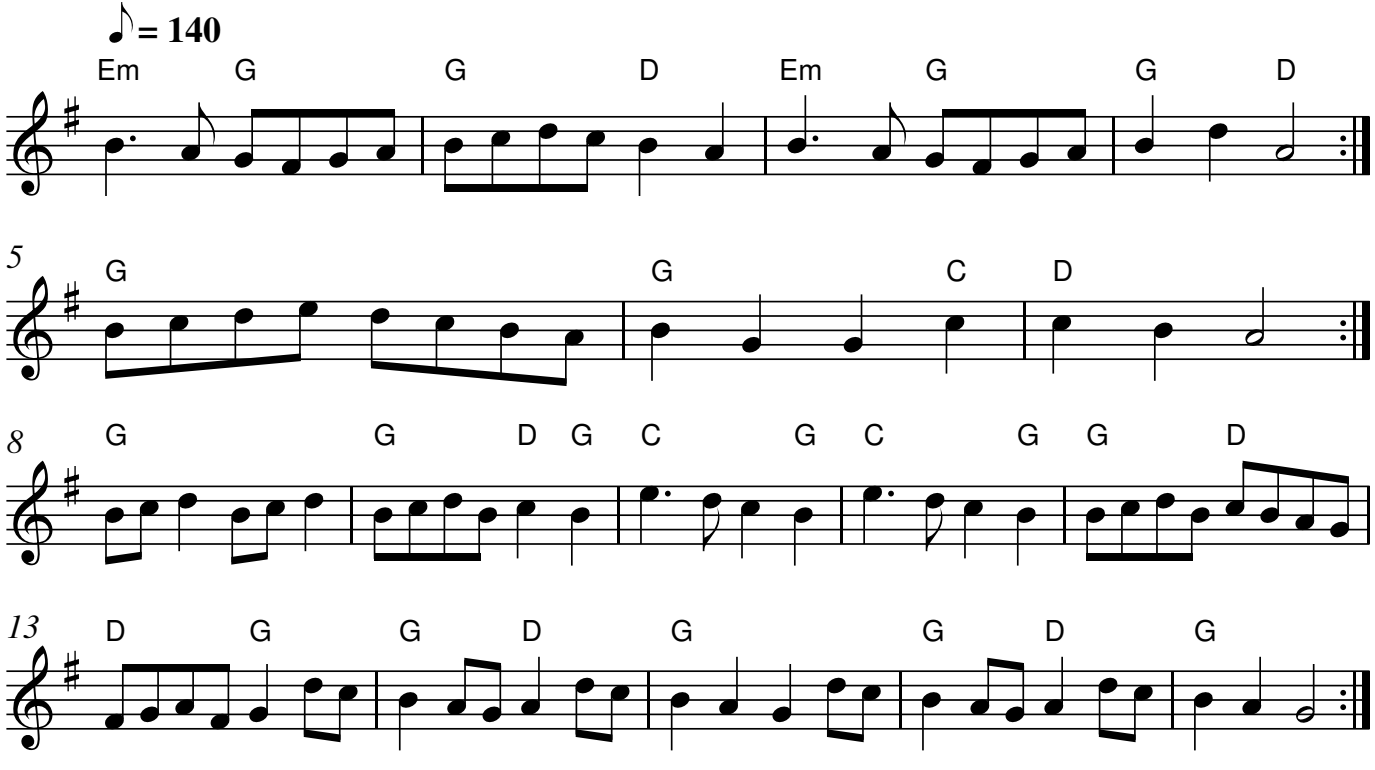Quarter Brawls