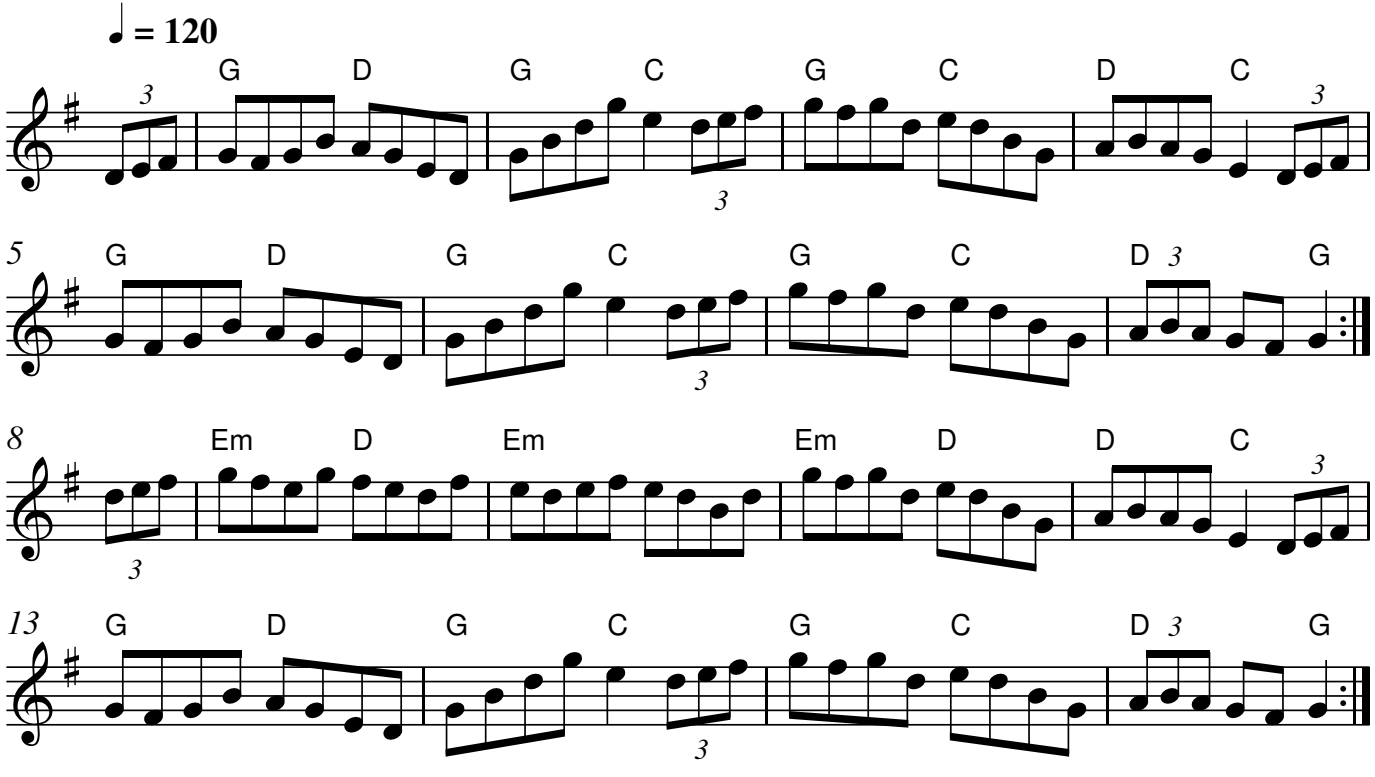Off to California