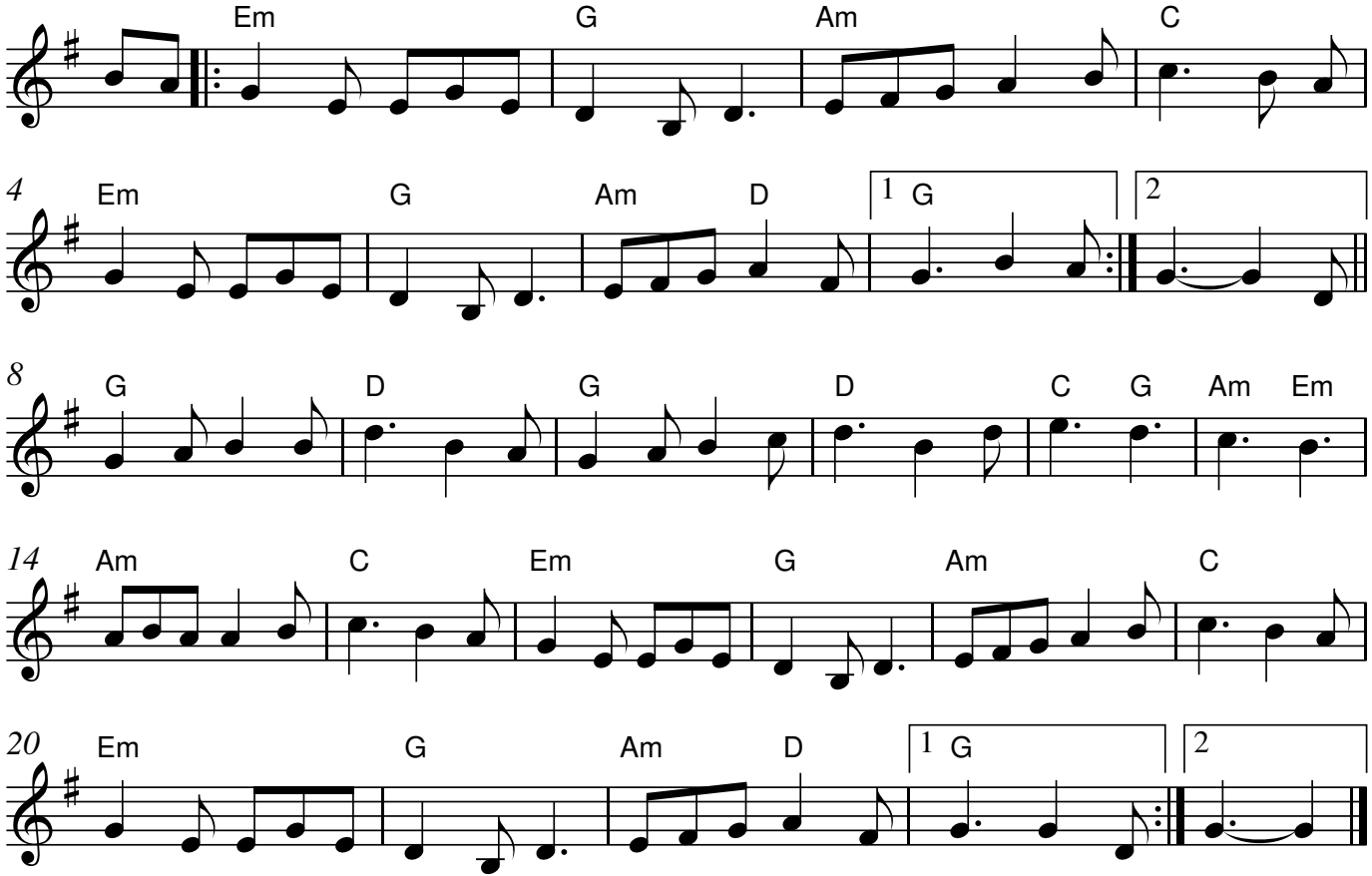Mrs Casey