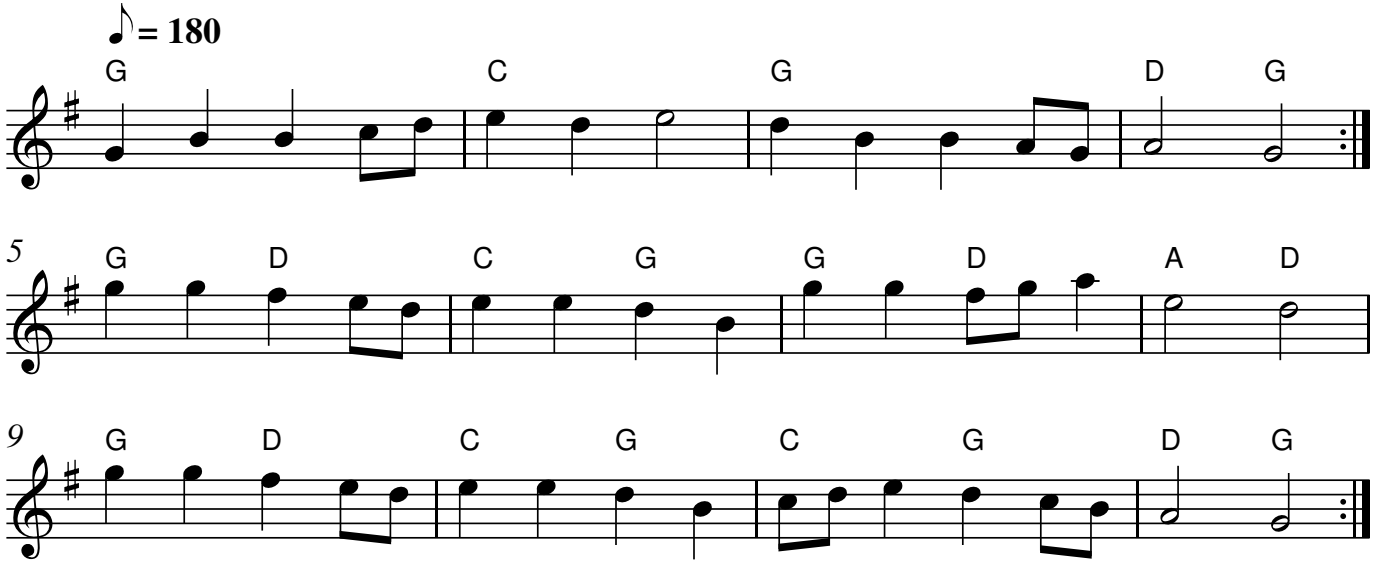Jamaica