All In A Garden Green
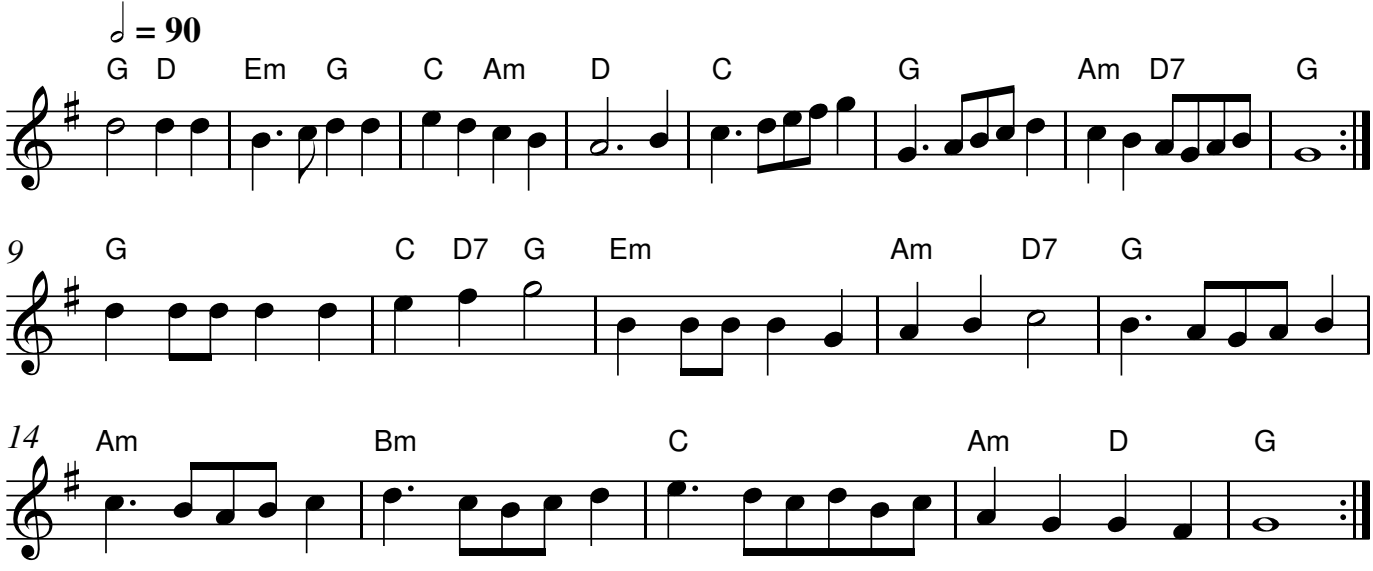
Harwood Hall