La Mourisque

Tielman Susato 1551
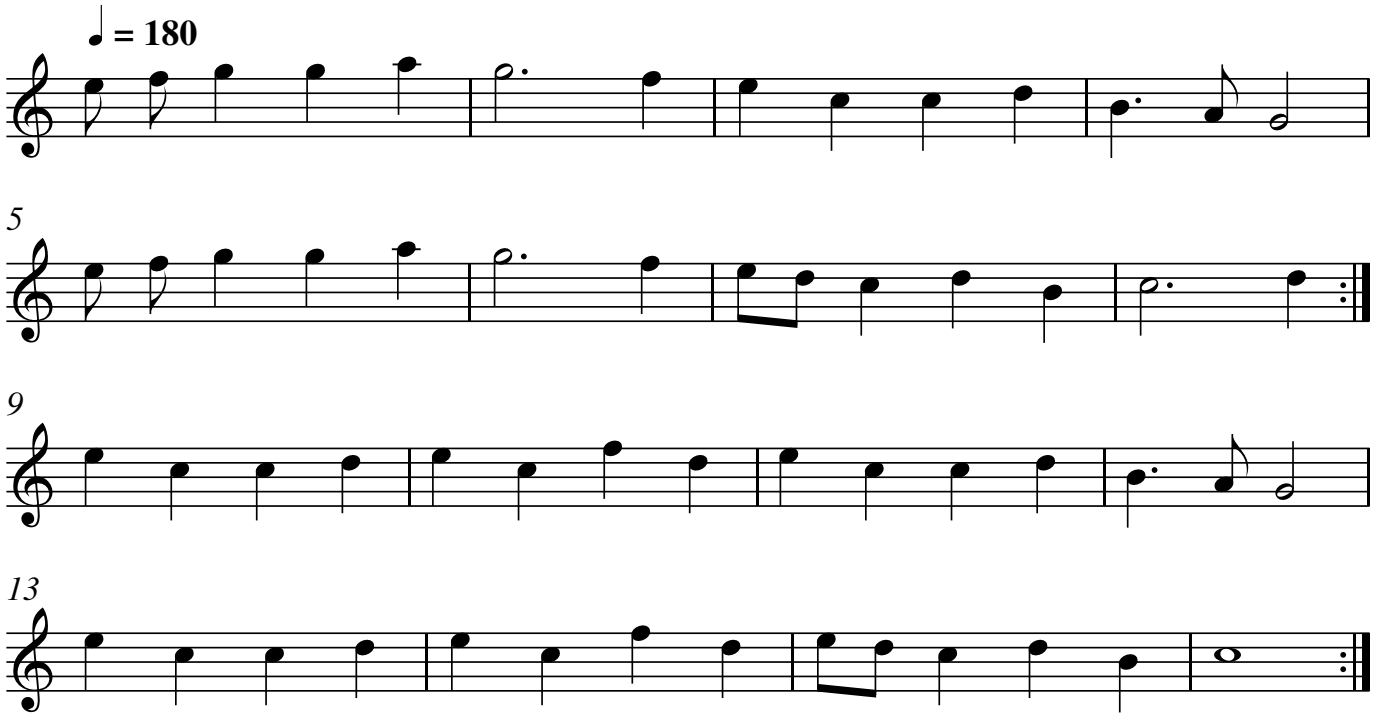
La Basse danse 5