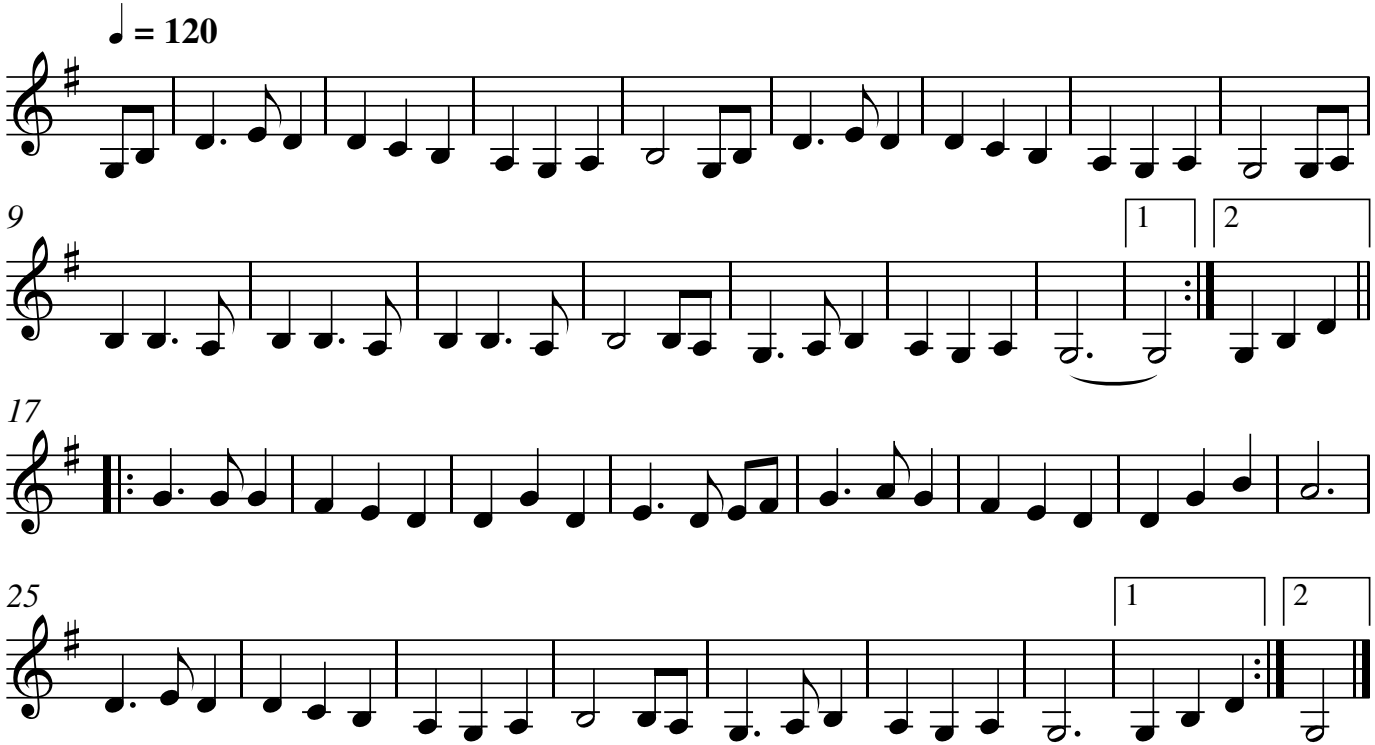Maguire and Patterson