Click Go the Shears
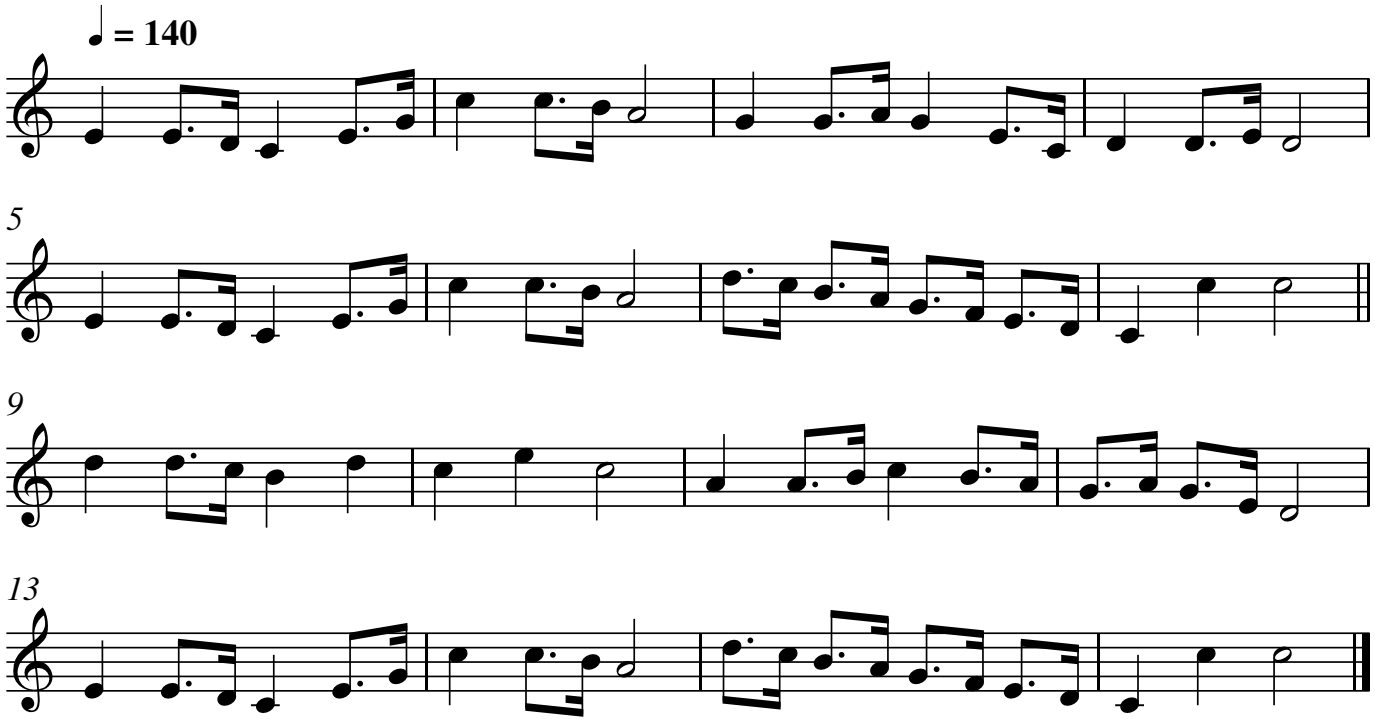
Ring The Bell, Watchman