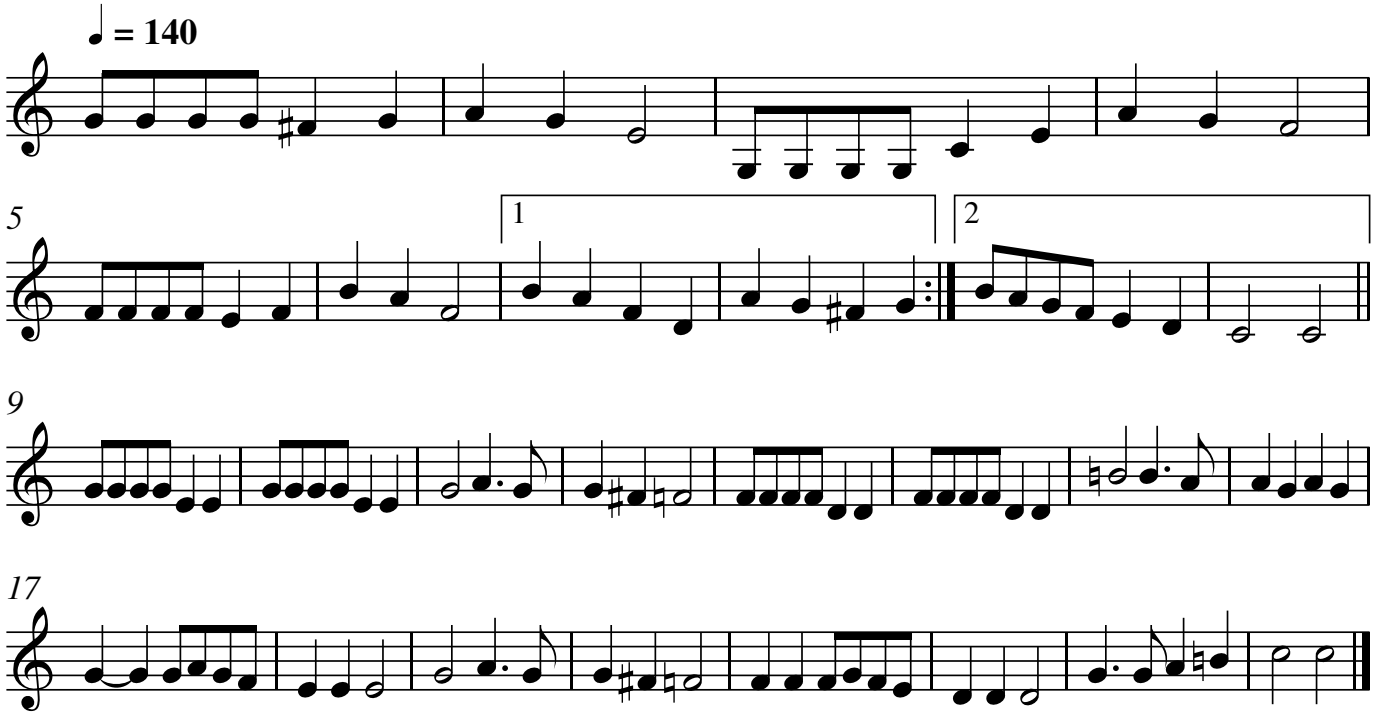Caddam Wood