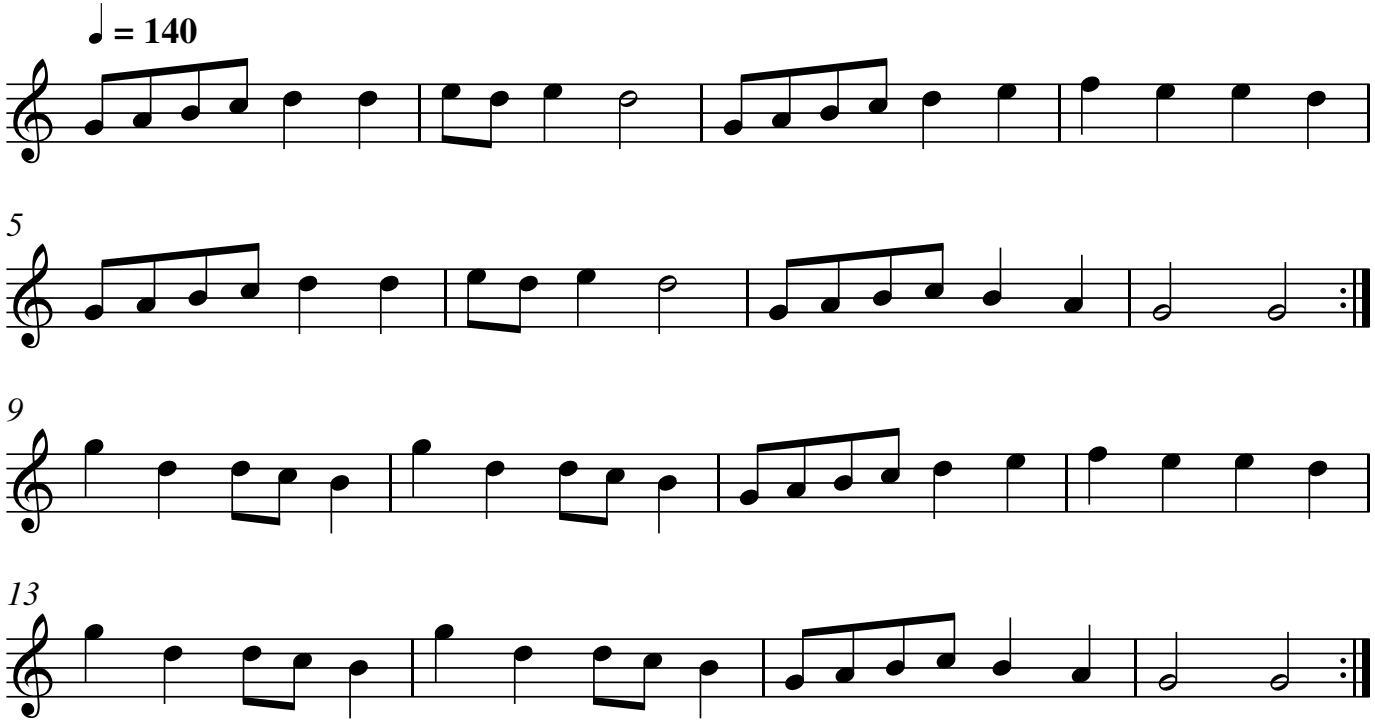Will's Way