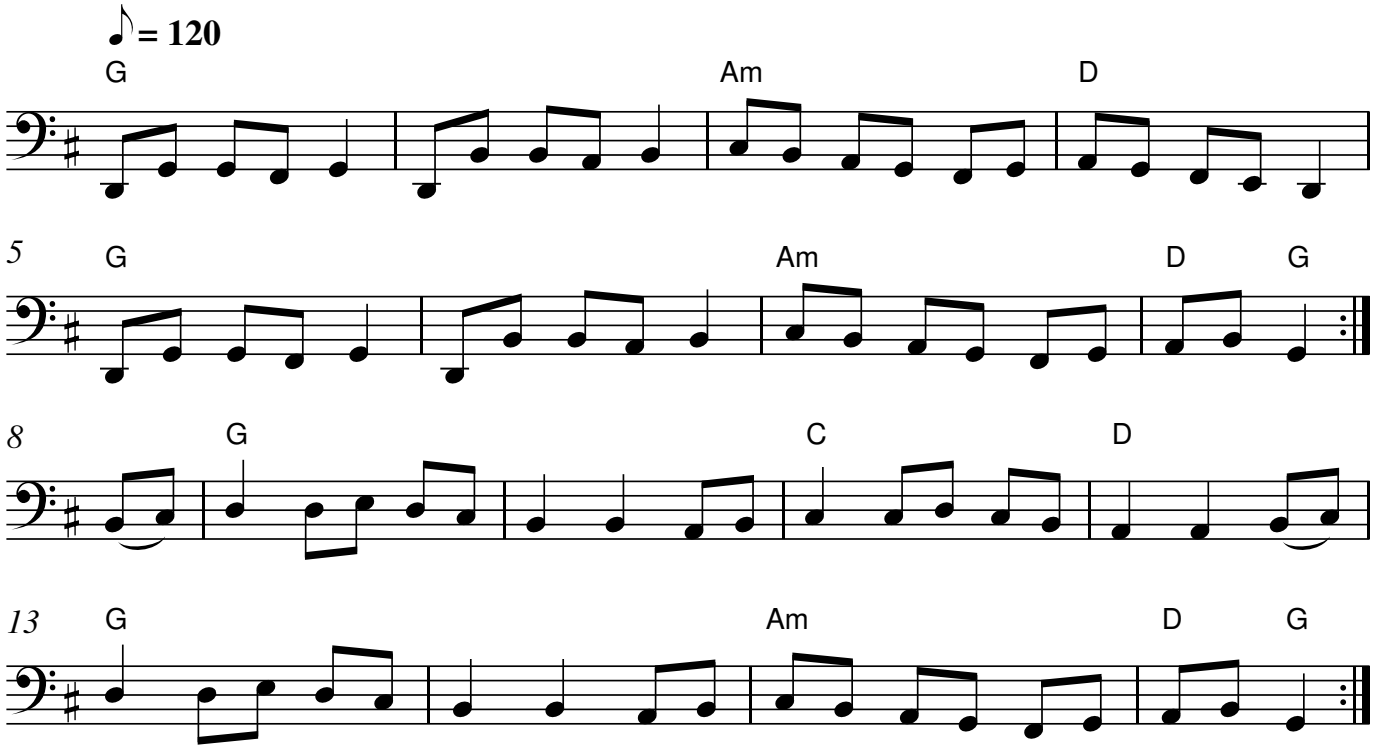Mazurka d'Auvergne