A.(A.B2)4

Highland Mary
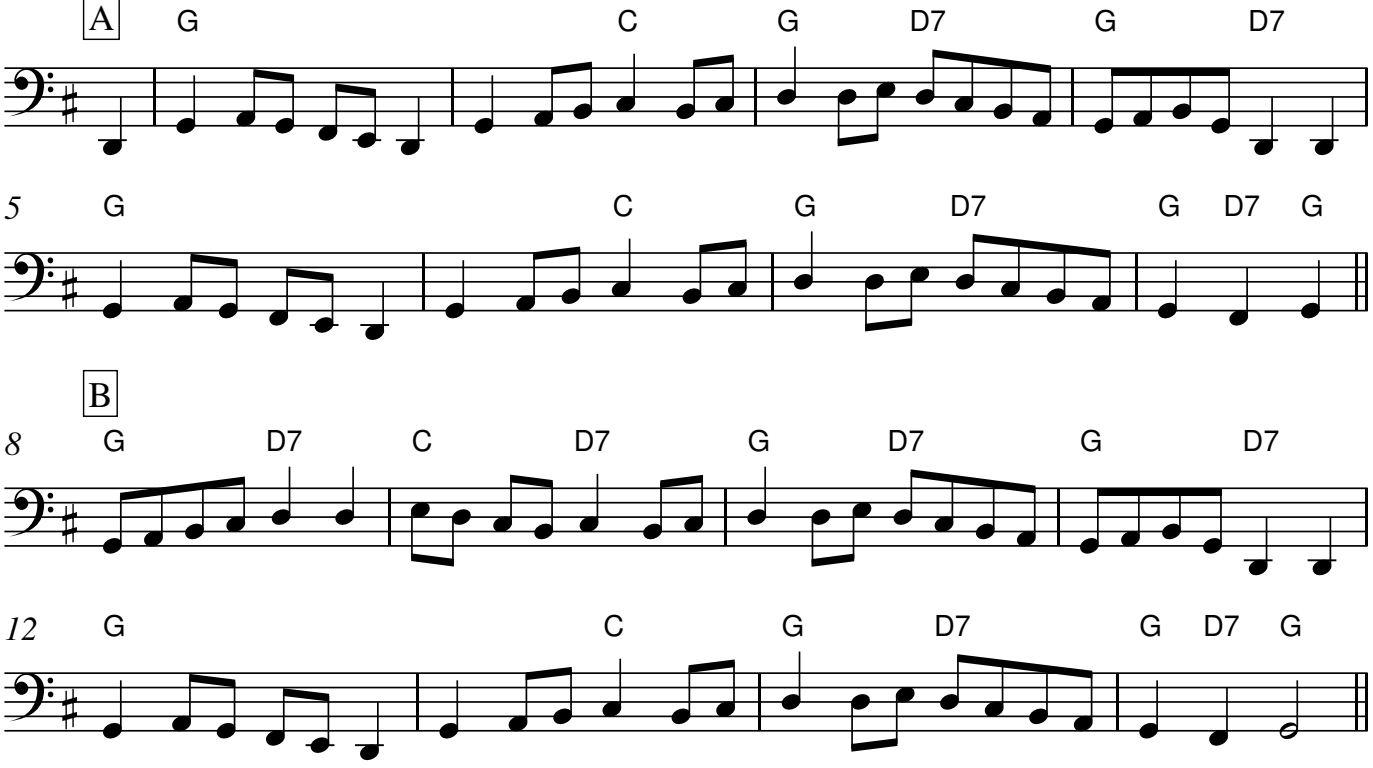
♪ = 150