A.(A2.B2)4

Dogs of War
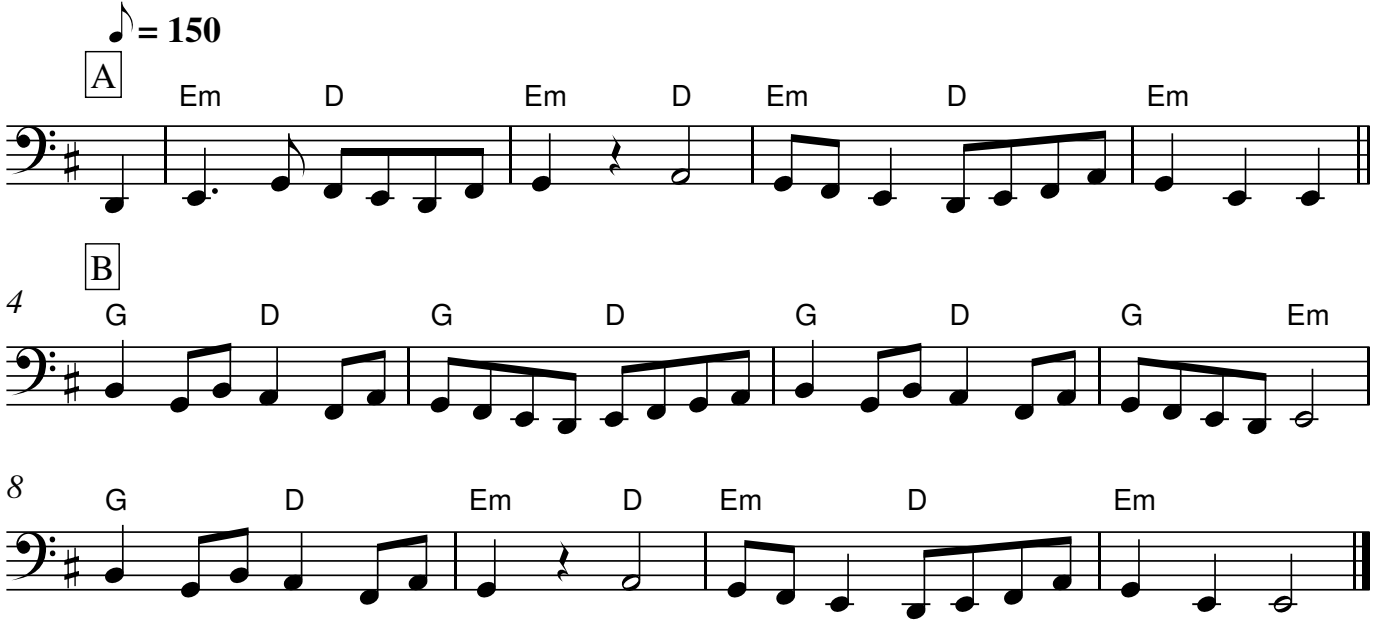
Paul Ferrett