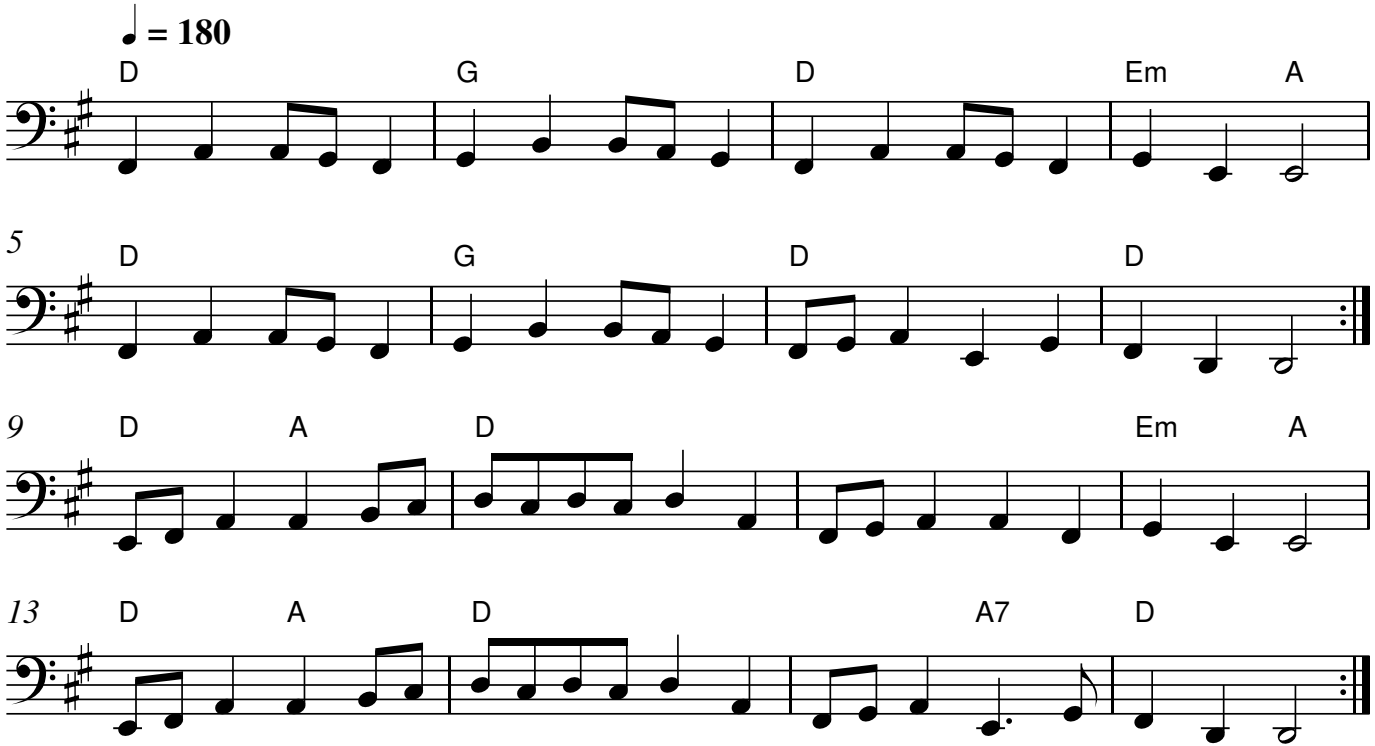Buttered Peas