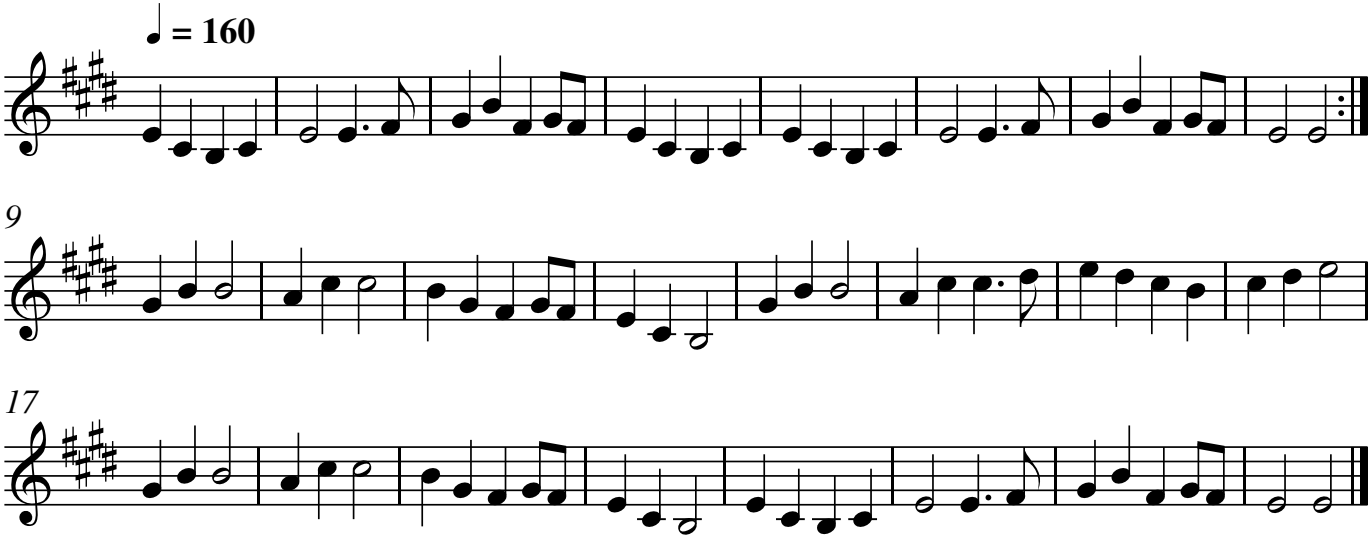Salmon Tails