La Roulante
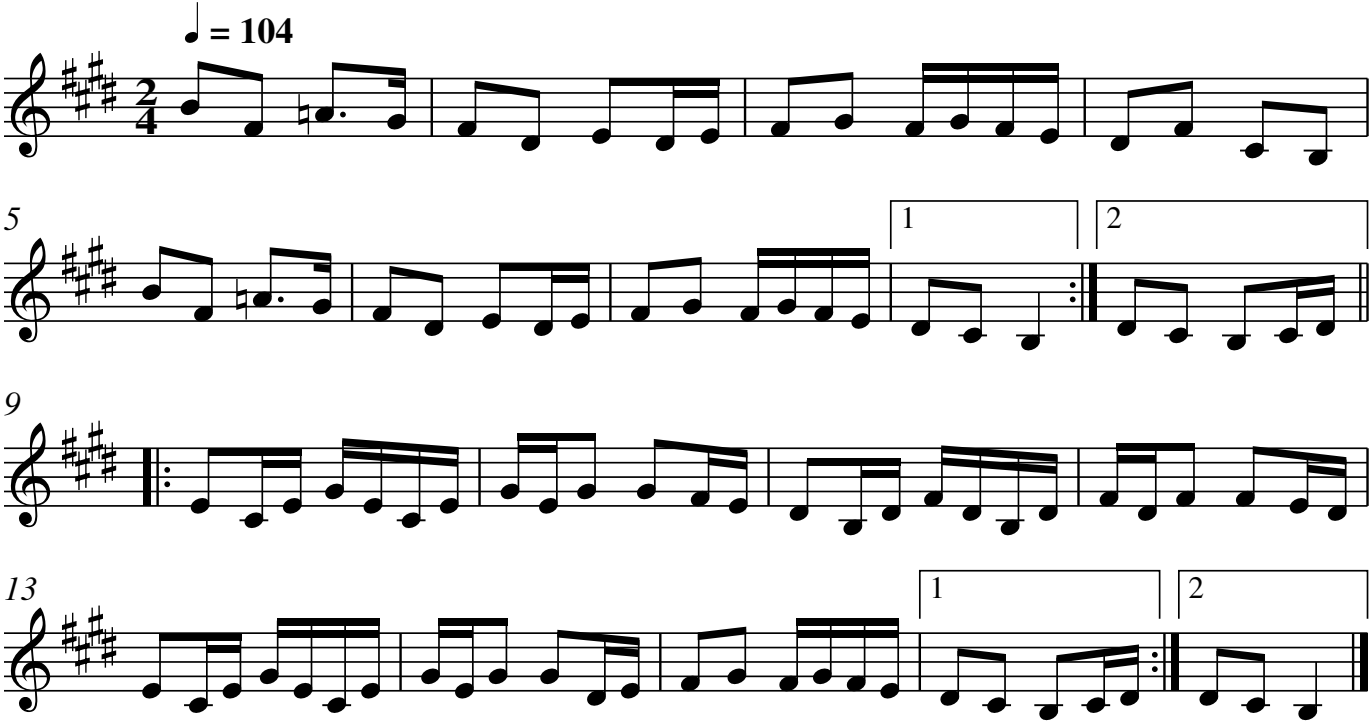
Jean Blanchard