Le Canal En Octobre
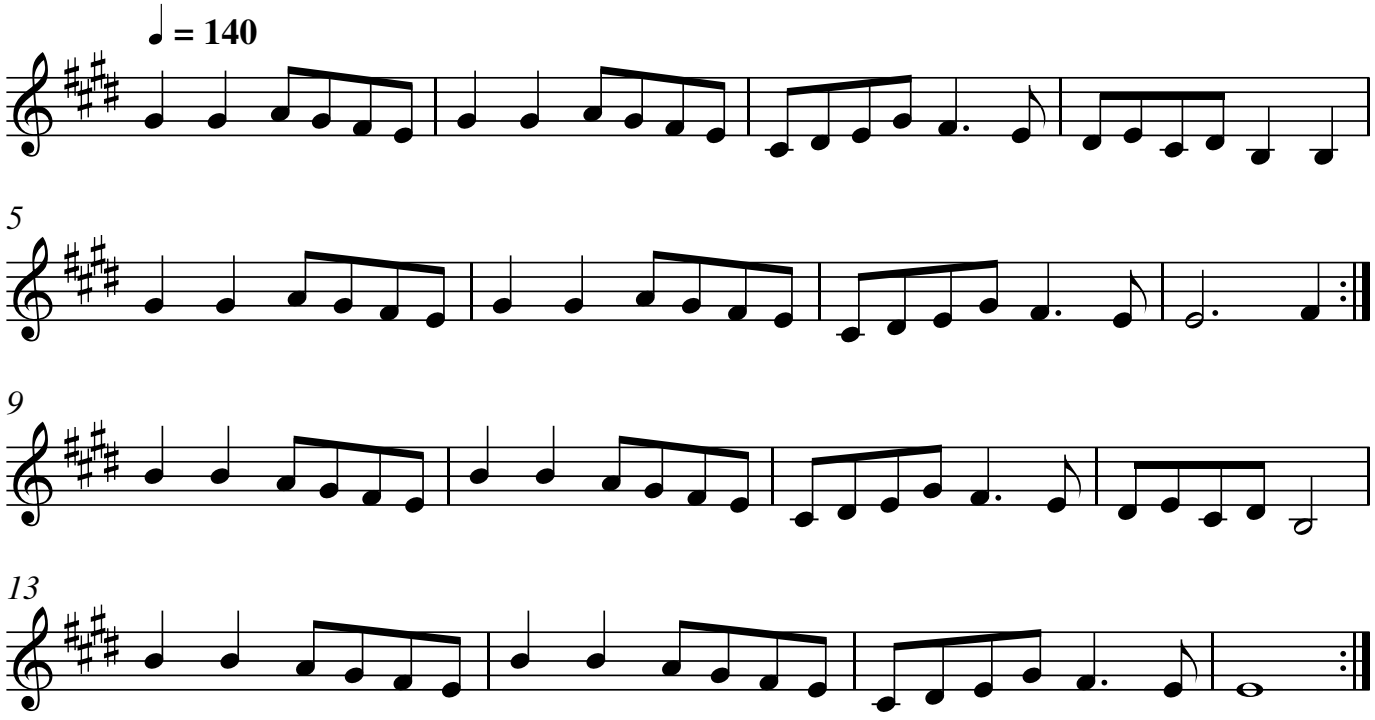
Frederick Paris