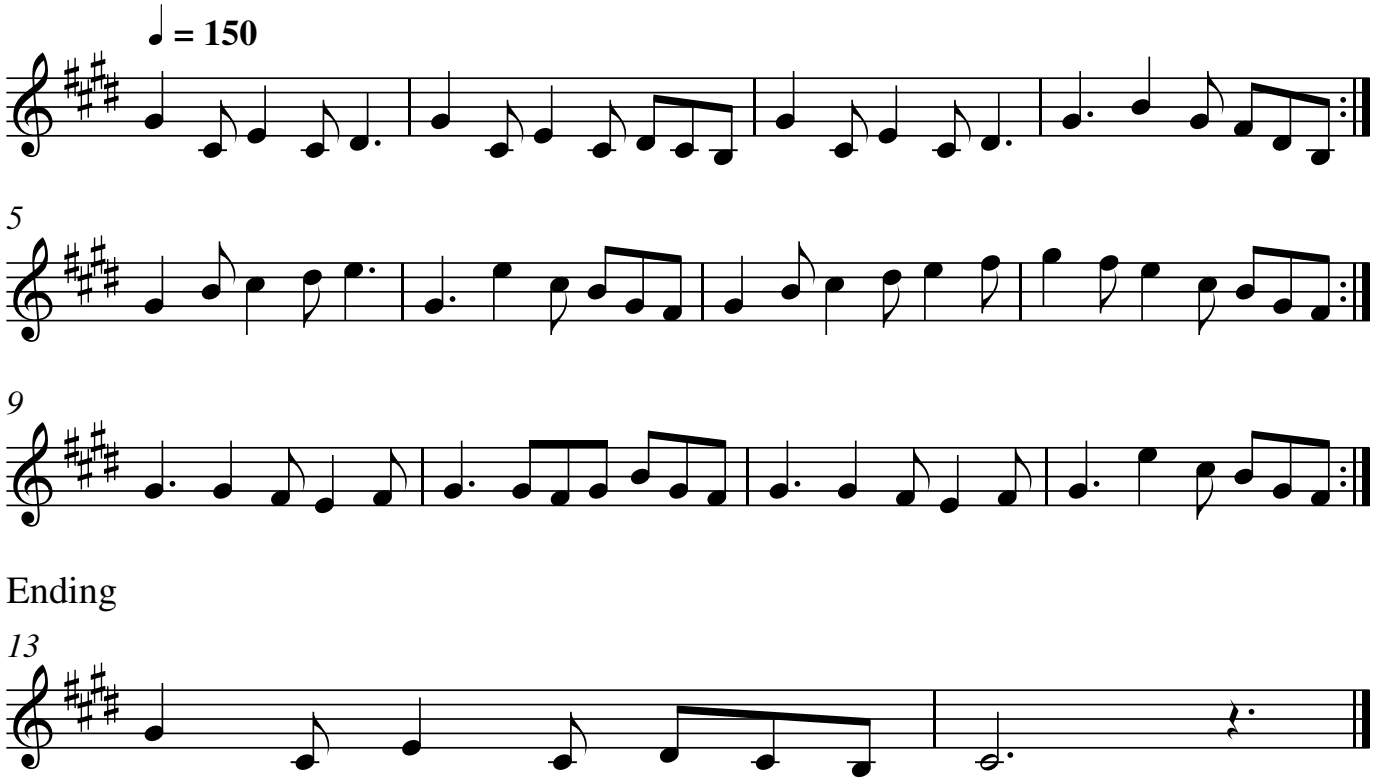The Butterfly