The Plane Tree
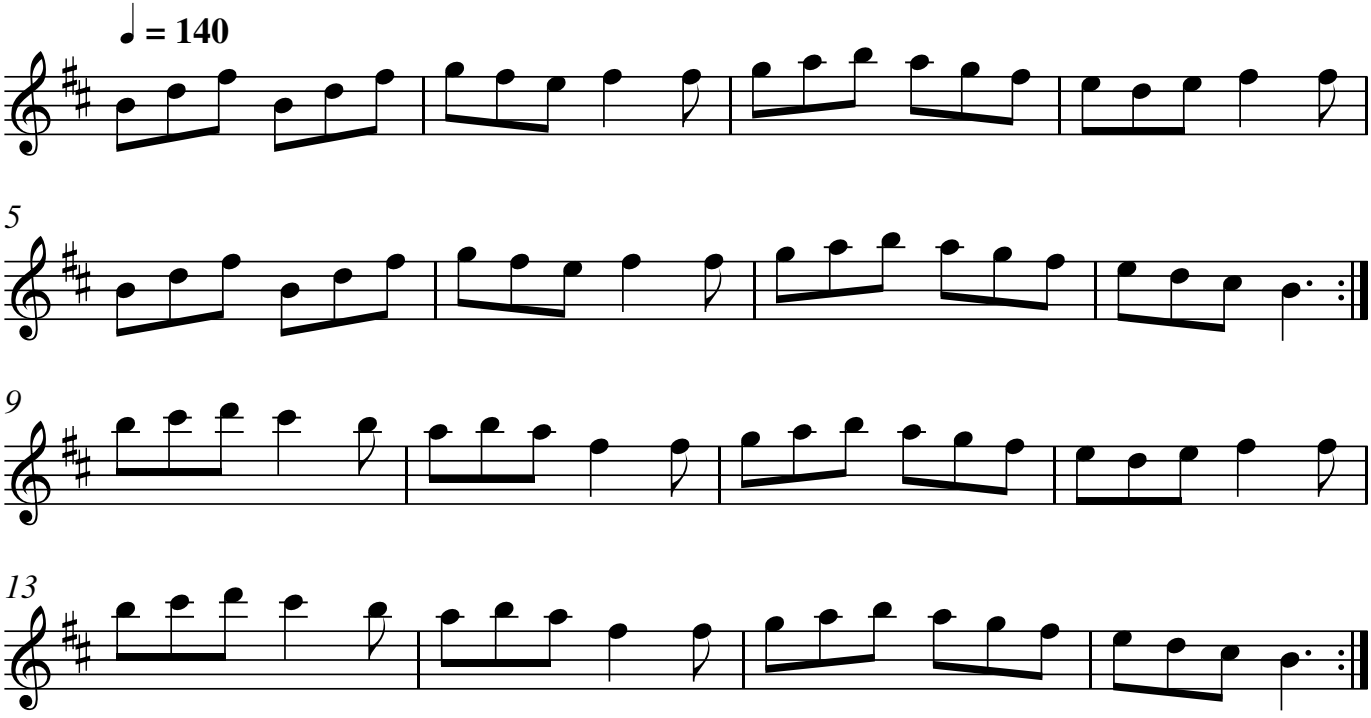
Undine Hornby