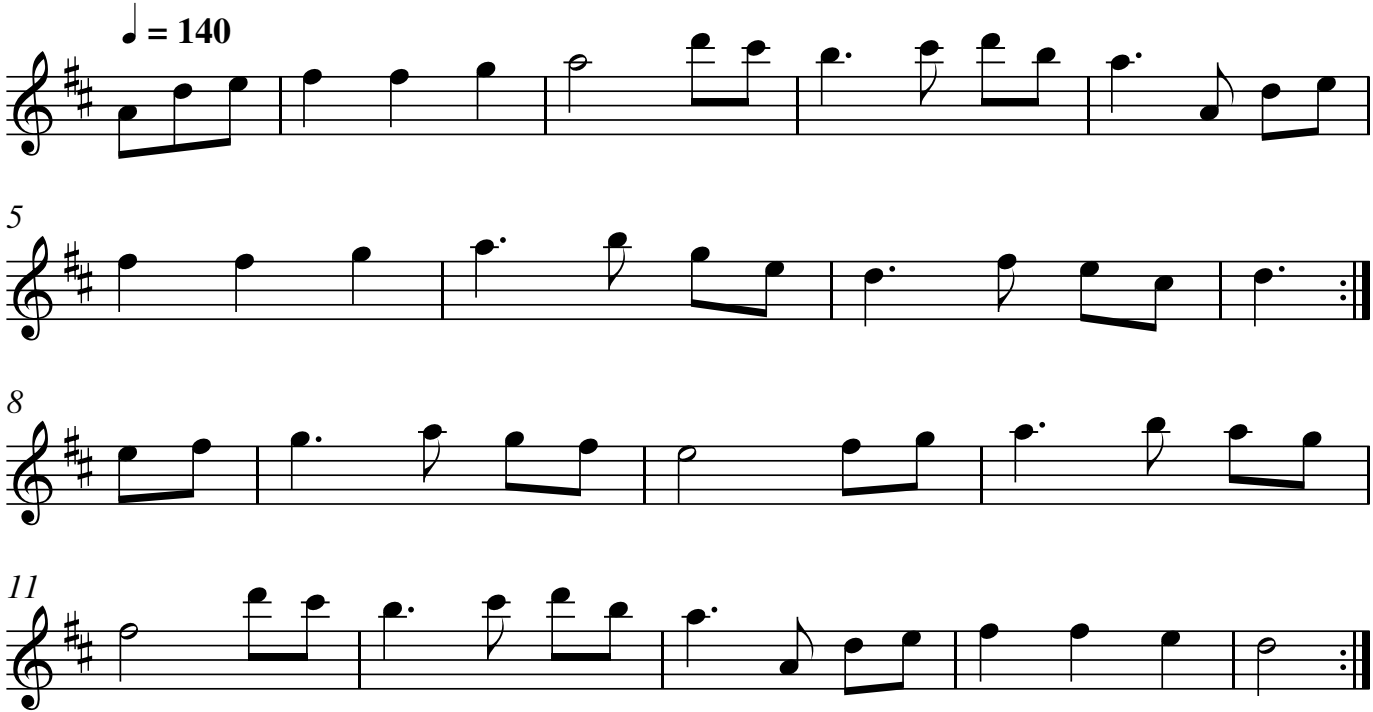Michael Turner's Waltz