The Exploding Potato
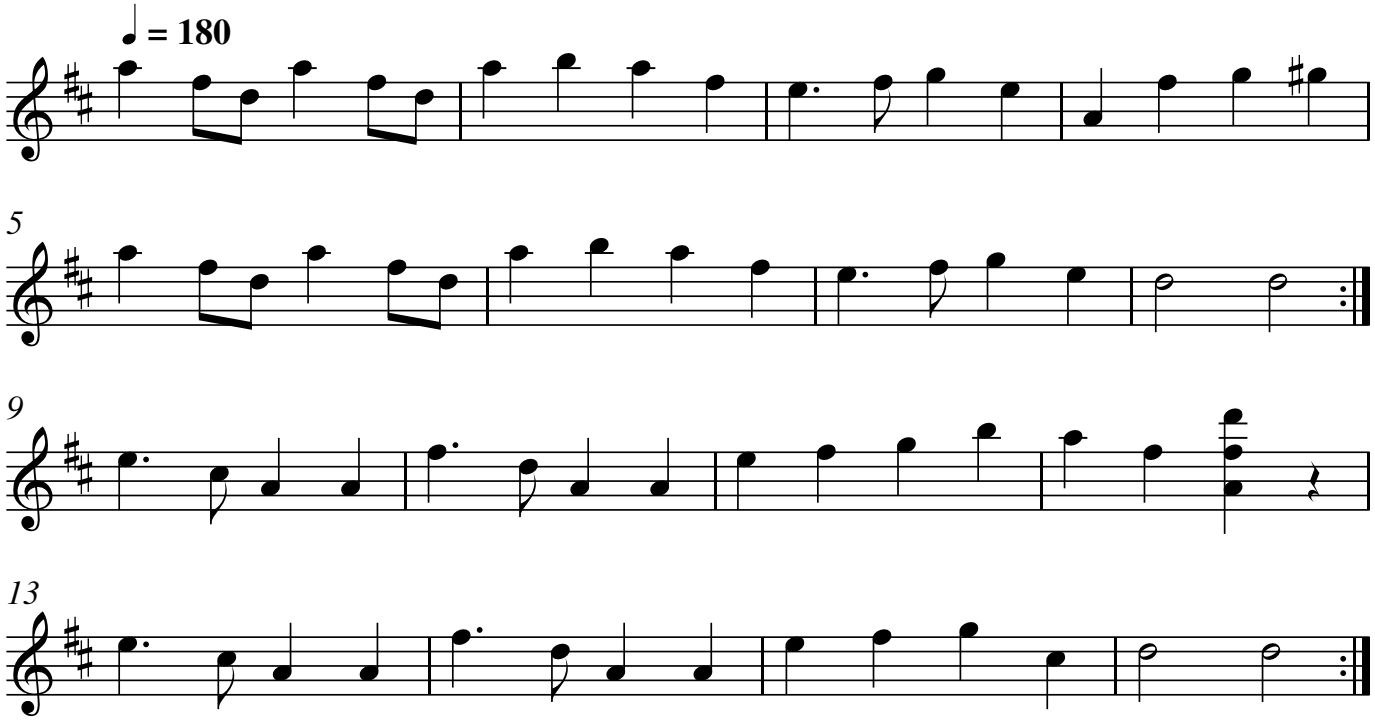
Ed Pritchard