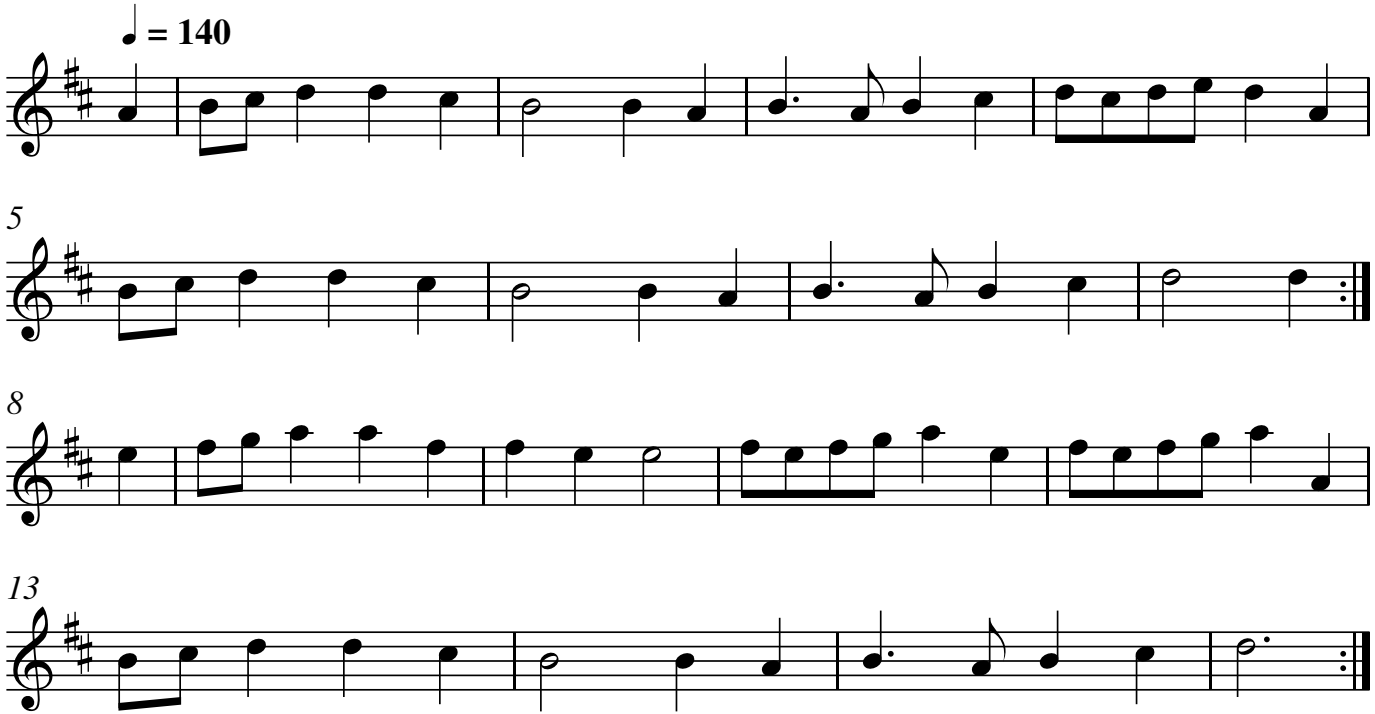Bagpipers