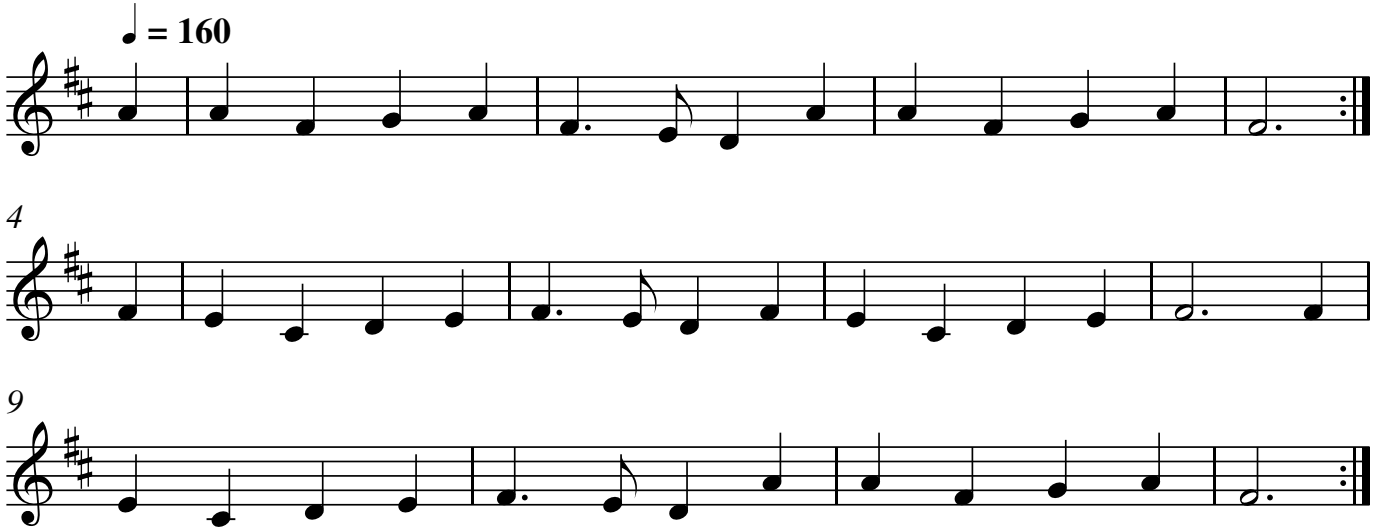A La Mode De France