

Ye
Grie Hauock
Booke of
Dottes

Library tunes
Music outside the regular Havoc repertoire.

Compiled by Jim Hague

Ye Crie Havoc Booke of Dottes

Tune collection and presentation is copyright © Jim Hague 2013-2024 and is licensed under a Creative Commons Attribution-NonCommercial-ShareAlike 2.0 UK: England & Wales License. Details at <http://creativecommons.org/licenses/by-nc-sa/2.0/uk/>.

Some tunes are reproduced from Paul Hardy's Session Tunebook (www.paulhardy.net).

The right of Jim Hague to be identified as the author of this work has been asserted by him in accordance with the Copyright, Designs and Patents Act 1998.

First published in the UK 2013 by Jim Hague.

Second printed edition 2019. Third printed edition 2024.

The Booke of Dottes is a constant work in progress. The latest version is always available from <http://dottes.cryhavoc.org.uk/>. This is issue 439, generated 7th November 2024.

Technical data

Book sources can be found at in a Git (<https://git-scm.com/>) repository at <https://git.lunch.org.uk/CryHavoc/dottes/>. Tunes are in Chris Walshaw's abc notation (<http://abcnotation.com/>).

Music typeset by Jef Moine's `abcm2ps` (<http://moinejf.free.fr/>).
Document typeset by \LaTeX using $X_{\text{Y}}\LaTeX$ from \TeX Live on a Debian Linux system. Grateful thanks to all contributors to `abc`, \LaTeX , Debian, Linux and related software.

to Jane
for the music, and the dance

Introduction

Music forms a core part of Cry Havoc Botley Morris. Of course, the musicians provide the music we dance to. And after every practice or dance-out, there is a music-playing session.

Havoc musicians come in all shades of experience and ability. This collection is intended to help those like me who are inexpert with instrument and folk music generally, but have a little musical background.

Being folk tunes, many of the tunes herein have many variations. The music presented here is my attempt at reflecting what the musicians of Cry Havoc play. I'm in no way suggesting that they are in any way *correct*. This is just how we go about them.

The majority of tunes in this book have no identifiable author, and are unquestionably in the public domain. Rather than litter the pages with *Trad.* or *Anon.*, I have left them unattributed. Some, however, may have an identifiable author or arranger and copyright unquestionably remains with that person. I believe these tunes to enjoy widespread currency on the folk music scene, and therefore there is at least tacit approval by the authors for their dissemination. If this is not the case, please contact me at dottes@cryhavoc.org.uk and I will remove the offending tune.

This book has an accompanying website, <https://dottes.cryhavoc.org.uk>. It's updated from time to time with the latest tunes we're playing. As well as the written music (the dots), you can listen to the computer play each tune and its chords, or download the audio or the dots. For those who want to learn by ear, there's a page for each tune with the computer playing the melody only, at four different speeds. You can also download the latest version of the various print books, formatted for A4 or A5 size paper, to print at home.

Finally, many, many thanks to all who have helped me with this project, in particular fellow Havocs KateK, Nerys, MickP, LouisT, Susie and Ed. And most especially to Jane, without whose enthusiasm, support and encouragement this would never have been possible.

About Cry Havoc

Cry Havoc are a friendly mixed Cotswold Morris side based in Botley, Oxford. We practice between September and April on Thursday evenings at the Botley Womens' Institute Hall, North Hinksey Lane, Botley, Oxford OX2 0LT and dance out in the summer months at locations around Oxfordshire.

Find out more at <https://www.cryhavoc.org.uk/>, or email bag@cryhavoc.org.uk for more information. Would-be dancers or musicians always welcome.

The Booke of Dottes was first produced to mark Cry Havoc's 20th anniversary in 2013, and substantially updated for our 25th anniversary in 2018 and again for our 30th anniversary in 2023.

Contents

Introduction	i	Harvest Home	12
About Cry Havoc	iii	The Hundred Pipers March	13
Library tunes	1	Jack Robinson	14
Ashokan Farewell	3	The King's House	15
Barnacle Bill (Blue Pe- ter theme tune)	4	May Mazurka	16
The Black Nag	5	Moll in the Wad	17
The Boys of Bluehill	6	La Mourisque (Basse danse 5, La)	18
The Butterfly	7	Mrs Casey	19
Caddam Wood	8	Navvy on the Line	20
The College Hornpipe	9	The Night Poor Larry Was Stretched	21
Dear Tobacco	10	Off to California	22
Handlarens Vals	11		

Old Towler	23	The Staffordshire Horn-	
Polska från Lövestabruk .	24	pipe	31
The Railway	25	Te Deum Prelude	32
Rattling Bog	26	The Trumpet Hornpipe	
The Rigged Ship	27	(Captain Pugwash)	33
The Rights Of Man	28		
Sir Roger de Coverley . .	29	List of tune first lines	34
Sonny Brogan's Mazurka	30	Library tunes	35

Library tunes

Music outside the regular Havoc repertoire.

This book is for tunes that are not part of the regular Havoc session or dance repertoire.

Typically these tunes have either fallen out of popularity at sessions, or are simply tunes that I like.

Ashokan Farewell

Jay Ungar

♩ = 120

D D7 G Em D Bm Em A7

9 D F#m G Em D Bm A7 D

17 D D7 G D D Bm A A7

25 D C G D D Bm Em A7 D

Barnacle Bill

Blue Peter theme tune

Ashworth-Hope

The Black Nag

♩ = 120

Am G F E Am E Am

4 Em Em Am Am

9 Em Em Am E Am

The Boys of Bluehill

$\text{♩} = 120$

D G A7 D A7 D G

5 D G A7 D A7 D

8 D G D A7 D G

13 D G A7 D A7 D

The Butterfly

$\text{♩} = 150$

Ending

Caddam Wood

$\text{♩} = 140$

1 2

9

17

The College Hornpipe

$\text{♩} = 160$ G

5 G C Am D C D Em D7 G

8 G C A D D7

13 G C Am D C D Em D7 G

Dear Tobacco

$\text{♩} = 160$

Em G D Em G D

5 Em G D D G D

9 Em D Em C D

13 G A G D D

Handlarens Vals

Jonas Åkerlund

$\text{♩} = 160$

9

17

25

1

2

1

2

Harvest Home

♩ = 120

Measure 1: D
Measure 2: D
Measure 3: G
Measure 4: A7, 3, 3

Measure 5: D
Measure 6: G
Measure 7: A7
Measure 8: D, G, D

Measure 9: A7, 3
Measure 10: 3
Measure 11: G, A7
Measure 12: 3, 3

Measure 13: D
Measure 14: G
Measure 15: A7
Measure 16: D, G, D

The Hundred Pipers March

♩ = 180

1

5

8

13

Jack Robinson

$\text{♩} = 180$

G C D G

5 C Bm Am G D 1 G 2 G

9 G C D G Am C D G

14 C G D 1 G 2 G

From the repertoire of fiddler William Tibury, of Pitch Place, midway between Churt and Thursley in Surrey. Tibury learned his repertoire from an uncle, Fiddler Hammond, who died around 1870 and who had been the village fiddler before him.

The King's House

$\text{♩} = 140$

5

8

13

May Mazurka

Jane Griffiths

♩ = 120

D 3 Em G A

5 D 3 Em G ¹ A D/F# ² A D/F#

9 D G D A D

14 Em D ¹ A ² A D

Moll in the Wad

Staff 1: G C Em D

Staff 2: 5 G C Em D

Staff 3: 9 G D G D G D D

Staff 4: 13 G D G D G D

La Mourisque

Tielman Susato
1551

Basse danse 5, La

$\text{♩} = 180$

Chords: G, Em, Am7, D, G, D, G, C, G, Em, Am, D7, G, C, G, D, G

From Paul Hardy's Session Tunebook.

Mrs Casey

Chords: Em, G, Am, C, Em, G, Am, D, G, D, C, G, Am, Em, Am, C, Em, G, Am, C, Em, G, Am, D.

Repeat signs: 1 G, 2

Navy on the Line

♩ = 120

The piece concludes with a double bar line and repeat dots at the end of the fourth staff.

The Night Poor Larry Was Stretched

Off to California

$\text{♩} = 120$

3 G D G C G C D C 3

5 G D G C G C D 3 G

8 Em D Em D D C 3

13 G D G C G C D 3 G

Old Towler

♩ = 180

D G D D7 G A7 D D E E7

6 A E7 A D A G

11 A Bm A D Em D A D

15 D A

21 A A7 D A

26 D A D D G D G

33 D G D Em A D A7 D A D A7 D A7 D

Polska från Lövstabruk

arr. Ceylon
Wallin

3 5

4 3 1 2

2 4 4

5 4 1 2

The Railway

♩ = 160

1
G

Am

D7

5
G

C

G

D7

G

8
G

C

D

13
G

C

D

G

Rattling Bog

♩ = 160

D G D A

5 D G D A D

8 D A D A D A

13 D A D A D A D

The Rigged Ship

♩ = 140

The Rights Of Man

♩ = 140

Sir Roger de Coverley

♩ = 180

Staff 1: G D G C D

Staff 2 (5): G C G D G C G C D

Staff 3 (9): G D G D G D G D

Staff 4 (13): G Am Em D G Am Em G C D

Sonny Brogan's Mazurka

1. Quarter note G4, Quarter note A4, Quarter note B4, Quarter note C5.
2. Quarter note B4, Quarter note A4, Quarter note G4, Quarter note F4.
3. Quarter note E4, Quarter note D4, Quarter note C4, Quarter note B3.
4. Quarter note A3, Quarter note G3, Quarter note F3, Quarter note E3.

5. Quarter note D4, Quarter note E4, Quarter note F4, Quarter note G4.
6. Quarter note A4, Quarter note B4, Quarter note C5, Quarter note B4.
7. Quarter note A4, Quarter note G4, Quarter note F4, Quarter note E4.
8. Quarter note D4, Quarter note C4, Quarter note B3, Quarter note A3. (Ends with a double bar line and repeat dots).

9. Quarter note G4, Quarter note A4, Quarter note B4, Quarter note C5.
10. Quarter note B4, Quarter note A4, Quarter note G4, Quarter note F4.
11. Quarter note E4, Quarter note D4, Quarter note C4, Quarter note B3.
12. Quarter note A3, Quarter note G3, Quarter note F3, Quarter note E3.

13. Quarter note D4, Quarter note E4, Quarter note F4, Quarter note G4.
14. Quarter note A4, Quarter note B4, Quarter note C5, Quarter note B4.
15. Quarter note A4, Quarter note G4, Quarter note F4, Quarter note E4.
16. Quarter note D4, Quarter note C4, Quarter note B3, Quarter note A3. (Ends with a double bar line and repeat dots).

The Staffordshire Hornpipe

3

6

12

3

Te Deum Prelude

*Marc-Antoine
Charpentier*

5

8

14

20

26

31

36

The Trumpet Hornpipe

Captain Pugwash

♩ = 130

5

8

13

From Paul Hardy's Session Tunebook.

List of tune first lines

You know the feeling. Everyone has just launched into a well-loved tune. You've heard it before, but don't remember the name. So here's a list of tune first lines to help you figure out what it is in time to join in.

Library tunes

Ashokan Farewell

Barnacle Bill (Blue Peter theme tune)

The Black Nag

The Boys of Bluehill

The Butterfly

Caddam Wood

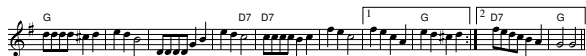

Moll in the
Wad

La Mourisque
(Basse danse
5, La)

Mrs Casey

Navy on the
Line

The Night
Poor Larry
Was
Stretched

Off to
California

Old Towler

Polska från
Lövestabruk

The Railway

Rattling Bog

The Riggled
Ship

The Rights
Of Man

Sir Roger de
Coverley

Sonny
Brogan's
Mazurka

The
Staffordshire
Hornpipe

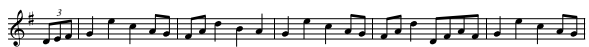

Te Deum
Prelude

The Trumpet
Hornpipe
(Captain
Pugwash)

